

22nd YEAR

PITTSBURGH

Steelers



So Easy to Take Home!

When tuning in to the games at home add to your listening enjoyment with Miller High Life. You'll find it available at your favorite beverage outlet . . . conveniently packaged in a variety of attractive and handy carry-home cartons. And remember Miller High Life is a genuine Milwaukee beer . . . brewed and bottled by the Miller Brewing Company ONLY . . . and ONLY in Milwaukee, Wisconsin.

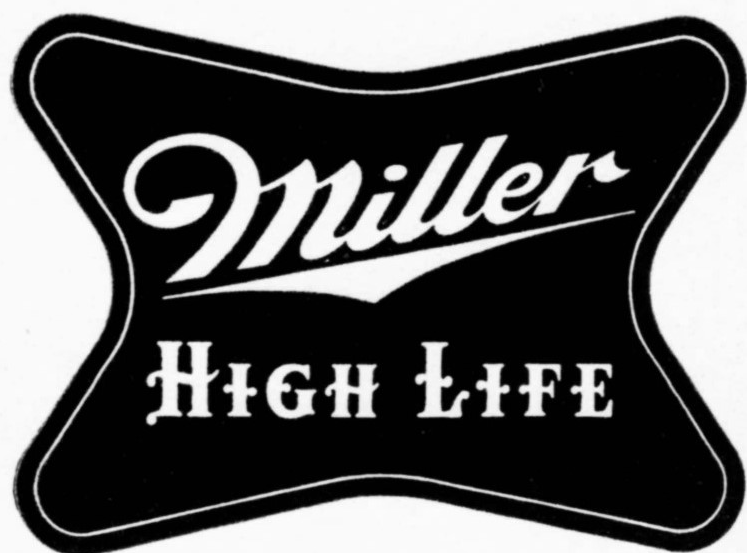

THE NATIONAL CHAMPION OF QUALITY



Pittsburgh Steelers Football Club

OWNED BY PITTSBURGHERS

ARTHUR J. ROONEY
President

JOHN R. McGINLEY
Vice-President

P. J. McARDLE
Secretary



Administrative Personnel

FRANCIS FOGARTY
Treas. and Bus. Mgr.

JOSEPH BACH
Head Coach

WILLIAM McGINLEY
Assistant Treasurer

WALTER KIESLING
Assistant Coach

VINCENT ROONEY
Season Club Plan Director

CHARLES CHERUNDOLO
Assistant Coach

DANIEL M. ROONEY
Program Director

GENE RONZANI
Assistant Coach

JOSEPH CARR
Ticket Manager

DR. P. H. A. FAIX
Team Physician

ED KIELY
Publicity Director

MAYO DONELLI
Trainer

RAY BYRNE
Player Personnel

JACK LEE
Asst. Trainer-Equipment Mgr.



Business Offices

521 GRANT STREET (Union Trust Bldg.) - - - PITTSBURGH 19, PA.
Telephones: GRant 1-2150; 1-2151

THE STEELERS SEASON BOOK PLAN

Season Books:

You can purchase a book of six tickets for all the Steelers home games any time from the end of the season right up through the first week of September.

Naturally, the best seats are secured if you get your season ticket early. All 1953 season ticket holders may hold their same location or reserve their right for a better spot by renewing their order right after the season, or before the deadline of each year.

Season Books are priced at \$22.00 for seats in first tier reserved, second tier reserved and first tier boxes. Second and third tier boxes sell for \$31.20 each seat and some first tier box and reserve seats and left field bleacher reserved seats sell for \$15.00 each.

Single Game:

Tickets for all Steeler home games go on sale simultaneously in the first week of August. Single Game tickets are priced at \$2.00, \$3.00, \$4.25, and \$6.00 (Pre-Season game ticket prices are slightly lower.) All prices include tax.

Gift Certificates:

Season Books of six tickets for all Steeler home games may be secured at the standard prices prevailing above. They make ideal gifts for Christmas, birthdays, anniversaries and all other occasions for young and old alike. Attractive gift certificates are available at all times at no additional cost.

Mail Orders:

Mail orders will be filled promptly if accompanied by money order or check. Be sure to add 35 cents for handling, postage and registry fee.

Out-of-Town Games:

Tickets for any Steeler out-of-town game may be secured at our ticket offices, 521 Grant Street, one week before scheduled date of game.

For Any Ticket Information:

Direct all ticket inquiries to Joseph H. Carr, Ticket Manager, Pittsburgh Steelers Football Club, 521 Grant Street, Pittsburgh 19, Pa. The office is open daily (Except Sunday and Holidays), 9 A. M. to 5 P. M.

PITTSBURGH STEELERS

Press, Radio and TV Guide



INDEX

PAGE

1954 Schedule.....	4
1953 Results.....	4
Coaching Staff.....	5-6-7
All-Time Steeler Footballistics.....	8-9-10
Steeler All-Time Team Statistics.....	11
Annual Top Player Performances.....	12-13-14-15
NFL Stadium Seating Capacity.....	15
NFL Most Valuable Player Awards.....	15
Steeler All-Time Scores with League Opponents.....	16-17
1953 Steeler Statistical Resume.....	18
1953 Game by Game Offense and Defense.....	19
1953 Steeler Individual Statistics.....	20-21
1953 Squad Picture.....	22
Press, Radio and TV Coverage.....	23
1954 Training Camp Roster.....	24-25
Thumbnails.....	26 thru 32
Steeler Coaches and Records.....	33
Steeler Game by Game Records.....	34-35-36
Record Crowds at Forbes Field.....	36
NFL One-Game Records.....	37
1953 NFL Pro Records.....	38
Steeler Championship Foes.....	39 thru 46
Directory of National Football League.....	47
The National Football League 1954 Schedule.....	48

This guide was compiled by Ray Byrne and Ed Kiely of the Steelers staff. For any additional information, please contact the Steelers offices, 521 Grant Street, Pittsburgh, Pa. The phone number is GRant 1-2150.

From July 28 through September 15, the Steelers publicity headquarters will be at St. Bonaventure University, Olean, N. Y. The phone number there is 4816.

1954 STEELER SCHEDULE

PRE-SEASON SCHEDULE

*Aug. 14 — Chicago Bears	at	Forbes Field
Aug. 22 — Baltimore Colts	at	Forbes Field
*Aug. 28 — Green Bay Packers	at	Forbes Field
†Sept. 1 — Philadelphia Eagles	at	Rochester, N. Y.
†Sept. 10 — Baltimore Colts	at	Tulsa, Okla.
†Sept. 15 — San Francisco 49ers	at	Tucson, Ariz.
Sept. 19 — Detroit Lions	at	Buffalo, N. Y.

1954 CHAMPIONSHIP SCHEDULE

Sept. 26 — Green Bay Packers	at	Green Bay, Wis.
*Oct. 2 — Washington Redskins	at	Pittsburgh, Pa.
*Oct. 9 — Philadelphia Eagles	at	Philadelphia, Pa.
Oct. 17 — Cleveland Browns	at	Pittsburgh, Pa.
*Oct. 23 — Philadelphia Eagles	at	Pittsburgh, Pa.
Oct. 31 — Chicago Cards	at	Chicago, Ill.
Nov. 7 — New York Giants	at	Pittsburgh, Pa.
Nov. 14 — Washington Redskins	at	Washington, D. C.
*Nov. 20 — San Francisco '49ers	at	Pittsburgh, Pa.
Nov. 28 — Chicago Cards	at	Pittsburgh, Pa.
Dec. 5 — New York Giants	at	New York, N. Y.
Dec. 12 — Cleveland Browns	at	Cleveland, Ohio

1953 STEELER RESULTS

PRE-SEASON GAMES

*Aug. 15—Chi. Bears (at Pittsburgh).....	10	vs.	Pittsburgh	29
*Aug. 22—Pittsburgh (at Syracuse).....	13	vs.	Detroit Lions.....	16
†Aug. 26—Pittsburgh (at Rochester).....	6	vs.	Baltimore Colts.....	13
*Aug. 29—Pittsburgh (at Tulsa, Okla.).....	28	vs.	Chicago Bears.....	31
†Sept. 9—Pittsburgh (at Columbia, S. C.)..	21	vs.	Washington Redskins..	14
*Sept. 12—Pittsburgh (at Milwaukee).....	26	vs.	Green Bay Packers....	23
Sept. 20—Los Ang. Rams (at Pittsburgh) ..	49	vs.	Pittsburgh	6

CHAMPIONSHIP GAMES

Sept. 27 — Pittsburgh	21	at	Detroit Lions.....	38
*Oct. 3 — New York Giants.....	14	at	Pittsburgh	24
Oct. 11 — Chicago Cards.....	28	at	Pittsburgh	31
*Oct. 17 — Pittsburgh	7	at	Philadelphia Eagles.....	23
*Oct. 24 — Green Bay Packers.....	14	at	Pittsburgh	31
Nov. 1 — Philadelphia Eagles.....	35	at	Pittsburgh	7
Nov. 8 — Pittsburgh	16	at	Cleveland Browns.....	34
Nov. 15 — Pittsburgh	14	at	New York Giants.....	10
Nov. 22 — Cleveland Browns.....	20	at	Pittsburgh	16
Nov. 29 — Washington Redskins.....	9	at	Pittsburgh	17
Dec. 6 — Pittsburgh	21	at	Chicago Cards.....	17
Dec. 13 — Pittsburgh	14	at	Washington Redskins.....	13

* Saturday Night. † Wednesday Night. † Friday Night.

COACHING STAFF

JOE BACH (Head Coach)

Joe Bach, a balding, broad-shouldered gentleman of fifty-two years, who is best-remembered as one of Notre Dame's Seven Mules, completed an unusual cycle when he signed as head coach of the Pittsburgh Steelers football team on December 18, 1951.

For this was the second time within the previous 17 years that Bach had been nominated as headmaster of the Pittsburgh professional team—a situation probably without parallel in the National League's long history.

Bach first became head coach of the Pittsburgh team (then known as the Pirates) in 1935 when the club was starting its third season in the pro league. He stayed two seasons before returning to the collegiate coaching ranks and in his final year, his team narrowly missed winning the eastern division championship. As a matter of fact, the Pirates lost the title in the final game of the season.

Very few people in football today have had a richer athletic background than Bach. He will be starting on his thirtieth year of coaching this fall.

He was born in Tower, Minn., on January 17, 1901. He began his collegiate athletic career at little Carleton school in Northfield, Minn., but, after one semester, transferred to Notre Dame.

Bach started his long coaching career at Syracuse University as an aide to Pete Reynolds and stayed in upstate New York until he became an assistant to his old teammate, Elmer Layden. Layden then was the head coach at Duquesne University in Pittsburgh. That was 1929.

When Layden resigned at the close of the 1933 season to take over the head coaching post at Notre Dame, Bach succeeded him as the No. 1 football man with the Dukes. In his one trial as head coach, he gave the Dukes one of the two strongest teams in the school's history. His 1934 eleven was among the country's leading scorers.

During the following two years, Bach had his first brush with the pros and, at the same time, worked with Howard Harpster at Carnegie Tech as his line coach.

From 1937 through 1941, Bach was head coach at Niagara University and 1942 found him as the head tutor of the Fort Knox army eleven.

In 1943, he returned to the pros, spending some time at Detroit, Boston and New York. It was during this period—seven years, to be exact—that

Bach gained a thorough knowledge of the present day pro coaches and personnel.

During the 1950-51 seasons, Bach was head coach at St. Bonaventure College in Olean, N. Y.

Bach is married and has a daughter, Joanne.

WALTER KIESLING

(Assistant Coach)

Walter Kiesling, the self-styled "old man" of the Pittsburgh Steelers coaching staff, celebrates his twenty-ninth season in professional football this year. He was born in St. Paul, Minn., and is a graduate of St. Thomas College.

The 50-year-old mentor started his pro career 29 years ago with a team known as the Duluth Eskimos.

Big Kies, as he is known to his associates, has compiled a creditable record both as a player and a coach in organized football. He has played and coached with some of the all-time greats in the game.

After two seasons with the Eskimos, he shifted his lineman talents to the Pottsville (Pa.) eleven. Then he spent five seasons with the Chicago Cardinals, two with the Chicago Bears and one with the Green Bay Packers. In 1932, while playing with the Cards, he was named all-league tackle.

He first came to Pittsburgh in 1937 to join the staff of fabulous Johnny Blood, who was then player-coach of the Pittsburgh team. When Blood stepped out in 1939, Kiesling took over as head coach of the Steelers and in 1942, his team just missed winning the eastern championship.

In 1943, he served as co-coach of the Phil-Pitt combine and in 1944, he held a similar post when the Cardinals and Steelers merged. He then returned to the Packers as an assistant coach and remained in Green Bay until returning to Pittsburgh, where he resides with his wife.

CHARLES CHERUNDOLO

(Assistant Coach)

Time finally caught up with Charles (Chuck) Cherundolo, one of the best-known and most popular football players ever to hitch up a Pittsburgh Steeler uniform.

After ten seasons of active player service in the National League, the affable athlete from Old Forge (Pa.) made good a three-year threat and resigned at the end of the 1948 season. Immediately, he was offered and accepted an assistant coaching berth with the Steelers.

Cherundolo first gained national football fame in the late thirties when he was selected for the center post on most All-America elevens. At the time, Charley was playing for his alma mater, Penn State.

In 1937, he signed a pro contract with the Cleveland Rams, a club which since has switched its franchise to Los Angeles. He was with the Rams through the 1939 season and then was traded to the Philadelphia Eagles.

In 1941, he joined the Pittsburgh Steelers and during the 1942 campaign, he entered military service with the Navy. He returned to Pittsburgh in 1945 and played until his retirement in 1948.

Always ranked as a top center both in the college and pro ranks, Cherundolo, now 38, moves into the coaching field and already a number of outstanding observers have tabbed him as a "gentleman most likely to succeed."

During the off-season, Cherundolo resides in Pittsburgh, where he is a highly successful business executive. He is married and the father of two children.

GENE RONZANI

(Assistant Coach)

The Pittsburgh Steelers and Gene Ronzani, the club's new backfield coach, have a joint celebration this fall. Both will mark their 22nd season in the National Football League.

Back in 1933, Art Rooney, then and still president of the Pittsburgh team, was awarded a franchise in the National Football League. At the same time, Ronzani, one of Marquette University's all-time great athletes, was signing a contract to play with George Halas' Chicago Bears.

He began his pro career as a halfback and starred on three championship teams. Operating in the same famed backfield were such never-to-be-forgotten greats as Bronko Nagurski, Beattie Feathers and Carl Brumbaugh.

In 1937, Halas converted the burly Italian boy from Iron Mountain, Mich., to quarterback, a post he held until the arrival of Sid Luckman. In 1939, he was appointed head coach of the Newark Bears, then a Chicago farm club, but Halas recalled him to active duty when Luckman was ordered into the Coast Guard in 1943.

Later, he was named headmaster of the Akron Bear farm club and in 1947 was named backfield assistant and quarterback coach with the parent organization.

Eventually, the Green Bay Packers, searching for a young head coach, tapped Ronzani for the job. That was 1950. He remained in Packerland for four semesters.

He is 45 years old and single.

ALL-TIME STEELER FOOTBALLISTICS

Compiled by Ray Byrne

INDIVIDUAL — SEASON

MOST:	Year	Player	Yds./No.
Yards Gained Rushing	1950	Joe Geri (Georgia)	705
Yards Gained Passing	1952	Jim Finks (Tulsa)	2307
Times Carried Ball	1950	Joe Geri (Georgia)	188*
Passes Attempted	1952	Jim Finks (Tulsa)	336
Passes Completed	1952	Jim Finks (Tulsa)	158
Passes Caught	1953	Elbie Nickel (Cincinnati)	62
Yards on Passes Caught	1952	Elbie Nickel (Cincinnati)	884
Touchdown Passes Caught	1952	Elbie Nickel (Cincinnati)	9
Touchdown Passes Thrown	1952	Jim Finks (Tulsa)	20†
Total Yards for Season	1952	Jim Finks (Tulsa)	2344
Total Points Scored	1951	Joe Geri (Georgia)	67
Touchdowns Scored	{ 1947 1952	Steve Lach (Duke) Elbie Nickel (Cincinnati)	9 9
Extra Points Scored	1947	Joe Glamp (LSU)	48
Field Goals Made	1950	Joe Geri (Georgia)	8
Number Punts	1953	Pat Brady (Bradley-Nevada)	80
Best Punting Average	1953	Pat Brady (Bradley-Nevada)	46.9*
Number Punt Returns	1947	Walt Slater (Tennessee)	28
Yards Punt Returns	1947	Walt Slater (Tennessee)	435*
Touchdowns on Punt Returns	1952	Ray Mathews (Clemson)	2
Number Kickoff Returns	1944	Johnny Grigas (Holy Cross)	23
Yards on Kickoff Returns	1953	Lynn Chandnois (Mich. State)	610
TD's on Kickoff Returns	1952	Lynn Chandnois (Mich. State)	2
Passes Intercepted by	{ 1946 1951	Bill Dudley (Virginia) Howard Hartley (Duke)	10 10
Yds. on Pass Interc. Returns	1946	Bill Dudley (Virginia)	242
Touchdowns Rushing	{ 1947 1948	Steve Lach (Duke) Jerry Shipkey (UCLA)	8 8
Points after Touchdown	1952	Gary Kerkorian (Stanford)	35

INDIVIDUAL — GAME

MOST:	Player	Yds./No.
Passes Attempted-----	Jim Finks vs. Cleve., 11/8/53-----	45
Passes Completed-----	Jim Finks vs. Chi. Cards, 10/11/53-----	23
Yards Gained Passing----	Jim Finks vs. Cleve. Browns, 11/16/52-----	306
Passes Caught-----	Elbie Nickel vs. L. A. Rams, 21/14/52-----	10
	Val Jansante vs. Phila. Eagles, 11/30/49-----	10
Yards Gained on Passes--	Elbie Nickel vs. L. A. Rams, 12/14/52-----	202
Yards Gained Rushing---	Jerry Nuzum vs. Green Bay, 11/20/49-----	168
	Fran Rogel vs. Green Bay, 10/24/53-----	168
Total Yards (Rush-Pass)-	Jim Finks vs. Cleve. Browns, 11/16/52-----	311
Total Points-----	Joe Geri vs. Chi. Cards, 11/23/50-----	16
Most Field Goals-----	Joe Geri vs. Phila. Eagles, 11/5/50-----	3
Most Times Carried Ball	Joe Geri vs. N. Y. Giants, 11/15/50-----	29
TD Passes Thrown-----	Jim Finks vs. Cleve., 11/16/52;	
	N. Y. Giants, 11/30/52-----	4
Passes Intercepted-----	Jack Butler vs. Wash., 12/13/53-----	4

LONGEST PLAYS

Run from Scrimmage----	Bobby Gage vs. Chi. Bears, 12/4/49-----	97††
Pass Play-----	M. Condit to Bill Dudley vs. Boston, 10/27/46	80
Pass Interception-----	Martin Kettler, 1933-----	99*
Field Goal-----	Leroy Zimmerman, 1944-----	49*
Punt Return-----	Ray Mathews vs. Wash., 10/19/52;	
	Chi. Cards, 10/26/52-----	70
Kickoff Return-----	Lynn Chandnois vs. Phila. Eagles, 10/12/52;	
	vs. N. Y. Giants, 10/3/53-----	93*
Blocked Kick Return----	Dale Dodrill vs. L. A. Rams, 12/14/52-----	83
Punt-----	Joe Geri vs. Green Bay, 11/20/49-----	82*

MISCELLANEOUS RECORDS

Best Season: 1947—Won 8, Lost 4 . . . Worst Season: 1944—Won 0, Lost 10.
 Top Scoring Season: 1952, 300 Points Scored.
 Fewest Points: 1934, 53 . . . Fewest Points by Opponents: 1947, 117.
 Longest Winning Streak: 1947, six games, Oct. 12 vs. Boston-Nov. 16, vs. N. Y.
 Shutouts by Pittsburgh: 12 . . . vs. Brooklyn, 4; Philadelphia, 3; Boston, 2;
 Cincinnati, Chicago Cards and N. Y. Bulldogs, 1 each.
 Shutouts vs. Pittsburgh: 33 . . . by N. Y. Giants, 6; Philadelphia, 5; Wash-
 ington, 5; Brooklyn, 4; Boston, Chicago Bears, Green Bay, 3 each; Cleve-
 land, 2; St. Louis, 1.

* Led NFL that Year. † Tied NFL Record that Year.

†† Tied All-Time NFL Record.

TEAM — SEASON

MOST:	Year	Yds./No.
First Downs Rushing	1949	126
First Downs Passing	1952	110
Total First Downs	1948	210
Yards Gained Rushing	1949	2209
Yards Gained Passing	1952	2504
Total Yards Gained	1952	3708
Passes Attempted	1953	416
Passes Completed	1953	189
Opponents Passes Intercepted	1951	30
Yards Gained Intercepted Passes	1951	461*
Best Punting Average	1953	46.9
Yards Gained Punt Returns	1952	557*
Yards Gained Kickoff Returns	1952	1128
Opponents Fumbles Recovered	1935	38*
Touchdowns Rushing	1943-47-49-52	21
Touchdowns Passing	1952	21
Points After Touchdown	1952	35
Total Points	1952	300
Touchdowns Kickoff Returns	1952	2
Touchdowns Punt Returns	1952	2
Touchdowns Intercepted Pass Returns	1952	2
Most Field Goals	1936	9
Most Games Won	1947	8
Most Rushing Attempts	1950	477
Best All Time Attendance (12 Games)	1947	406,181

TEAM — GAME

MOST:	Yds./No.	
Yards Rushing	356	vs. N. Y. Bulldogs, 10/23/49
Yards Passing	380	vs. Cleve. Browns, 11/16/52
Passes Attempted	49	vs. Philadelphia, 11/1/53,
Passes Completed	24	vs. Washington, 11/29/53
Passes Intercepted by	7	vs. N. Y. Giants, 11/30/52
Most Rushing Attempts	60	vs. Boston Yanks, 10/3/50
Points Scored	63	vs. N. Y. Giants, 11/30/52
Points Scored, Both Teams	70	N. Y. Giants 7, Pgh. 63, 11/30/52
Points Against	54	Green Bay Packers, 11/23/41
Total Yards (Rush-Pass)	449	vs. Green Bay Packers, 11/20/49
Total Yards Against	533	by Cleve. Browns, 10/29/50
Yards Passed Against	401	by Cleve. Browns, 10/4/52
Yards Rushed Against	338	by Cleve. Browns, 10/29/50
Fewest Yards Rushed by Oppt.	33	by Brooklyn, 10/2/43
Fewest Yards Passed by Oppt.	30	by N. Y. Giants, 9/17/50
Most Touchdowns	9	vs. N. Y. Giants, 11/30/52
Most Touchdown Passes	5	vs. N. Y. Giants, 11/30/52
Most Passes Attemp., Both Teams	91†	vs. L. A. Rams, 12/14/52
Most Field Goals Against	4	by Philadelphia Eagles, 10/12/52
† All-Time NFL Record. * Led NFL That Year.		

STEELER ALL-TIME TEAM STATISTICS

	1935	1936	1937	1938	1939	1940	1941	1942	1943	1944	1945	1946	1947	1948	1949	1950	1951	1952	1953
Games.....	12	12	11	11	11	11	11	11	10	10	10	11	12	12	12	12	12	12	12
First Downs.....	64	117	105	103	113	97	75	130	138†	109	96	102	176	210†	189	177	172	177	206
Yards Rushing.....	508	1100	1419	1414	1137	1102	1213	1851	1730*	1019	961	1307	1948	1924	2209†	1659	1428	1370	1559
Yards Passing.....	996†	1078	918	916	1084	875	654	686	1138	1257	652	970	1410	1529	1310	1729	1842	2191	1850
Total Yards.....	1557	2225	2388	2358	2236	1977	1871	2606	2878	2282	1719	2313	3356	3468	3539	3388	3270	3561†	3399
Forward Passes.....	214	198	164	194	221	189	168	161	175	258	165	161	209	266	209	255	330	365	416†
Passes Completed..	67†	81	57	72	70	58	42	51	65	87	61	58	86	108	81	100	130	167	189†
Passes Inter. by...	21	25	17	14	11	8	19	21	20	16	13	14	19	29†	18	25	30*‡	27	21
Punting Average..	41	42*†	42*†	39	38	39	36	36	34	32	39	39	41.1	39.0	40.9	41.3	38.6	43.0	46.9†
Yds. Punt Ret.....	384	415	544	512	421	441	372	440	335	172	334	495	593†	353	449	387	464	557*	269
Yd. Kickoff Ret...	---	---	---	---	---	843*	930	699	812*	1113*	651	493	975	846	792	748	858	1128†*	1101
Yds. Inter. Passes	---	---	---	---	---	62	186	420*	304	146	212	295	402	320	310	295	461†	409	273
Yds. Penalized....	201	336	358	225	279	336	363	383	483	479	436	534	527	616†	460	477	430	520	546
Fumbles.....	30	34	31	14	25	26	32	22	37	30	26	38	28	43†	31	41	30	27	28
Opp. Fumbles Rec..	38*	26*	23*	8	11	15	8	7	8	12	14	17	14	18	9	16	16	13	14
TD Runs.....	6	15	7	7	6	2	9	21	21*‡	8	10	15	21*‡	19	21*‡	12	13	12	16
TD Passes.....	6	5	9	5	8	4	5	2	11	8	0	4	10	8	10	10	10	21†	10
Points after TD...	10	9	12	10	15	6	13	20	30	12	7	16	30	26	30	22	22	35†	27
Field Goals.....	6	9†	4	1	3	6	2	4	1	0	4	2	6	4	2	8	7	4	4
Opp. Yds. Gained..	3204	3032	2232	2626	3100	2742	2724	2383	2301	3004	3043	2719	3488	3707	3911	3690	3546	4289	3381
Opp. Passes.....	209	163	185	185	193	192	189	211	221	204	187	162	244	279	337†	300	266	369	372
Opp. Pass Comp....	68	52	60	74	88	83	84	100	102	98	103	64	98	149	161†	146	136	167	193
Opp. First Downs..	---	---	---	---	---	---	116	114	96*	109	116	132	170	188	210	198	188	224	184
Opp. Points.....	209	187	145	169	216	178	276	115	230	328	220	117	259	243	214	195	235	273	263
Steeler Points....	100	98	122	79	114	60	103	167	225	108	79	136	240	200	224	180	183	300†	211

† Designates Eastern Division Leader.

* Designates League Record for That Year.

‡ Steeler All-Time Team Records.

*‡ Tied Steeler All-Time Records.

Annual Top Player Performances

GROUND GAINER

Year	Player	Attempts	Yds. Gained	Average
1935	Art Strutt (Duquesne) -----	92	323	3.5
1936	Warren Heller (Pitt) -----	106	322	3.0
1937	John Karcis (Carnegie Tech) -----	128	511	4.0
1938	Byron (Whizzer) White (Colo.) ----	152	567*	3.7
1939	Boyd Brumbaugh (Duquesne) -----	111	343	3.1
1940	Lou Tomasetti (Bucknell) -----	68	246	3.6
1941	Dick Riffle (Albright) -----	109	388	3.6
1942	Bill Dudley (Virginia) -----	162*	696*	4.2
1943	Jack Hinkle (Syracuse) -----	116	571	4.9
1944	John Grigas (Holy Cross) -----	185	610	3.2
1945	Buist Warren (Tennessee) -----	96	285	3.0
1946	Bill Dudley (Virginia) -----	146*	604*	4.1
1947	Johnny Clement (SMU) -----	129	670	5.2**
1948	Bob Cifers (Tennessee) -----	112	361	3.2
1949	Jerry Nuzum (New Mex. A&M) ----	139	611	4.4
1950	Joe Geri (Georgia) -----	*188**	705**	3.8
1951	Frank Rogel (Penn State) -----	109	385	3.5
1952	Ray Mathews (Clemson) -----	66	315	4.7
1953	Frank Rogel (Penn State) -----	137	527	3.8

SCORING

Year	Player	TD.	PAT.	FG.	TPS.
1936	Armand Niccolai (Duquesne) --	--	7	7*	27
1937	Johnny Blood (Notre Dame) --	5	--	--	30
1938	Byron White (Colorado) -----	4	--	--	24
	Wilbur Sortet (W. Va. U.) -----	4	--	--	24
1939	Armand Niccolai (Duquesne) --	--	15	3	24
1940	Armand Niccolai (Duquesne) --	--	6	6	24
1941	Art Jones (Richmond) -----	5	--	--	30
1942	Bill Dudley (Virginia) -----	6	--	--	36
1943	Ernie Steele (Washington) ----	6	--	--	36
	Bob Thurbon (Pitt) -----	6	--	--	36
1944	Bob Thurbon (Pitt) -----	5	--	--	30
1945	†Bill Dudley (Virginia) -----	3	2	--	20
1946	Bill Dudley (Virginia) -----	5	12	2	48
1947	Steve Lach (Duke) -----	9**	--	--	54
1948	Joe Glamp (LSU) -----	3	26	4	56
	Jerry Shipkey (UCLA) -----	8	--	--	48
1949	Joe Geri (Georgia) -----	5	12	1	45
1950	Joe Geri (Georgia) -----	3	22	8**	64
1951	Joe Geri (Georgia) -----	4	22	7	67**
1952	Elbie Nickel (Cincinnati) -----	9	--	--	54
1953	Nick Bolkovac (Pitt) -----	1	27	4	45

† Dudley played only three games, 1945.

* Led NFL that Year. ** All-Time Steeler Record.

PASSER

Year	Player	Attempts	Completions	Yards
1934	Warren Heller (Pitt)-----	112	31	511
1935	John Gildea (St. Bonaventure)----	95	28	529
1936	Ed Matesic (Pitt)-----	138	64	850
1937	Max Fiske (DePaul)-----	43	17	318
1938	Frank Filchok (Indiana)-----	101	41	469
1939	Hugh McCullough (Oklahoma)----	100	32	443
1940	Billy Patterson (SMU)-----	117	34	529
1941	Boyd Brumbaugh (Duquesne)-----	41	13	260
1942	Bill Dudley (Virginia)-----	94	35	438
1943	Roy Zimmerman (San Jose St.)----	124	43	846
1944	Johnny Grigas (Holy Cross)-----	131	50	690
1945	Buist Warren (Tennessee)-----	92	36	368
1946	Bill Dudley (Virginia)-----	90	32	452
1947	Johnny Clement (SMU)-----	123	52	1004
1948	Ray Evans (Kansas)-----	137	64	924
1949	Joe Geri (Georgia)-----	77	31	554
1950	Joe Geri (Georgia)-----	113	41	866
1951	Chuck Ortmann (Michigan)-----	139	56	671
1952	Jim Finks (Tulsa)-----	336**	158**	2307**
1953	Jim Finks (Tulsa)-----	292	131	1484

PASS RECEIVER

Year	Player	No.	Yds. Gained	Longest	TD's
1934	Ben Smith (Alabama)-----	12	190	--	0
1935	Jim Levey (Quantico Marines)	11	112	--	2
1936	Wilbur Sortet (W. Va. U.)-----	14	197	--	1
1937	Johnny Blood (Notre Dame) --	10	168	--	4
1938	Bill Davidson (Temple)-----	12	229	--	0
1939	Sam Boyd (Baylor)-----	21	423	--	2
1940	George Platukis (Duquesne) --	15	290	--	2
1941	Don Looney (TCU)-----	10	186	66	1
1942	Walt Kichefski (Miami)-----	15	189	26	0
1943	Tony Bova (Duquesne)-----	17	419	51	5
1944	Ed Rucinski (Duquesne)-----	22	284	40	1
1945	Tony Bova (Duquesne)-----	15	220	52	0
1946	Val Jansante (Duquesne)-----	10	136	34	1
	Charley Mehelich (Duquesne) -	10	116	35	0
1947	Val Jansante (Duquesne)-----	35	599	46	5
1948	Val Jansante (Duquesne)-----	39	623	48	3
1949	Val Jansante (Duquesne)-----	29	445	47	4
	Elbie Nickel (Cincinnati)-----	26	633	52	3
1950	Val Jansante (Duquesne)-----	26	353	40	0
	Fran Rogel (Penn State)-----	24	304	64	1
	Elbie Nickel (Cincinnati)-----	22	527	65	4
1951	Hank Minarik (Mich. State) --	35	459	37	1
1952	Elbie Nickel (Cincinnati)-----	55	884**	54	9**
1953	Elbie Nickel (Cincinnati)-----	62**	743	40	4

* Led League that Year. ** All-Time Steeler Record.

THE LONGEST

RUN FROM SCRIMMAGE

Year	Player	Yards
1943	Johnny Butler	69
1944	George Magulick	49
1945	Buist Warren	75
1946	Bill Dudley	42
1947	Paul White	52
1948	Joe Glamp	55
1949	Bobby Gage§	97**
1950	Joe Geri	45
1951	Frank Rogel	51
	vs. Eagles, 11/25	
1952	Ray Mathews	36
	vs. Cards, 10/26	
1953	Fran Rogel	58
	vs. Green Bay, 10/24	

INTERCEPTED PASS RETURN†

1943	Jack Hinkle	91§
1944	Bill Robnett	48
1945	Ted Doyle	50
1946	Bill Dudley	80§
1947	Tony Compagno	64
1948	Tony Compagno	82
1949	Frank Sinkovitz	54
1950	Howard Hartley	38
1951	Chuck Ortmann	62
	vs. S. F. 49ers	
1952	Jack Butler	41
	vs. N. Y., 11/30	
1953	Jack Butler	33
	vs. N. Y., 11/15	

PUNTS

1943	Leroy Zimmerman	53
1944	Johnny Grigas	64
1945	Sid Tinsley	58
1946	Bill Dudley	69
1947	Bob Cifers	74
1948	Bob Cifers	66
1949	Joe Geri§	82**
1950	Bobby Gage	74
1951	Joe Geri	72
	vs. Chicago Cards, 10/28	
1952	Pat Brady	69
	vs. Rams, 12/14	
1953	Pat Brady	64
	vs. Phila., 10/17	

FIELD GOAL

Year	Player	Yards
1943	Leroy Zimmerman	23
1944	Leroy Zimmerman§	49**
1945	Ben Agajanian	31
1946	Bill Dudley	34
1947	Joe Glamp	37
1948	Joe Glamp	40
1949	Joe Geri	34
1950	Joe Geri	40
1951	Joe Geri	40
	vs. Eagles, 11/4	
1952	Gary Kerkorian	36
	vs. Washington, 10/19	
1953	Nick Bolkovac	40
	vs. Green Bay 10/24	

PASS PLAY

1943	Roy Zimmerman*†	60
1944	Johnny Grigas*†	72
1945	Al Postus*†	52
1946	M. Condit to Dudley	
	vs. Boston	80**
1947	J. Clement to B. Garnaas	
	vs. N. Y. Giants	68
1948	Ray Evans to Val Jansante	
	vs. N. Y. Giants	66
1949	Joe Geri to Jerry Nuzum	
	vs. Packers	63
1950	Joe Geri to Jerry Nuzum	
	vs. Chicago Cards	68
1951	Joe Geri to Elbie Nickel	
	vs. S. F. 49ers	77
1952	Ray Mathews to Geo. Sulima	
	vs. Cleveland, 11/16	69
1953	Jim Finks to Ray Mathews	
	vs. Cleveland, 11/8	77

† Martin Kottler, Steeler back, credited with 99-yard pass interception return against Cardinals in 1933.

** Steeler all-time record. *† Passer. § League record that year.

† Johnny Blood, 1937, had 92-yard return of kickoff against Eagles.

KICKOFF RETURN†

Year	Player	Yards
1941	Dick Riffle	41
1942	Bill Dudley	84
1943	Bob Thurbon	35
1944	Bob Thurbon	55
1945	Alex Popovich	39
1946	Bill Dudley	34
1947	Walt Slater	39
1948	Bob Cifers	55
1949	Frank Minini	44
1950	Bobby Gage	61
1951	Joe Geri	86
	vs. N. Y. Giants, 10/1	
1952	Lynn Chandnois	93**
	vs. Philadelphia, 10/12	
1953	Lynn Chandnois	93**
	vs. N. Y., 10/3	

PUNT RETURN

Year	Player	Yards
1941	Art Jones	61
1942	Curt Sandig	64
1943	Ernie Steele	19
1944	George Magulick	28
1945	Tony Bova	24
1946	Bill Dudley	52§
1947	Walt Slater	33
1948	Ray Evans	22
1949	Bobby Gage	50
1950	Bobby Gage	33
1951	Ray Mathews	68
	vs. Wash., 11/18	
1952	Ray Mathews (2)	70**
	vs. Cards. and Wash.	
1953	Ray Mathews	54
	vs. Phila., 11/1	

NFL STADIUM SEATING CAPACITY

Chicago Bears—Wrigley Field	49,200
Chicago Cardinals—Comiskey Park	46,817
Cleveland Browns—Municipal Stadium	78,207
Baltimore Memorial	45,000
Detroit Lions—Briggs Stadium	53,433
Green Bay Packers—City Stadium	25,000
Los Angeles Rams—Coliseum	101,296
New York Giants—Polo Grounds	48,795
Philadelphia Eagles—Shibe Park	38,290
PITTSBURGH STEELERS—Forbes Field	34,528
San Francisco 49ers—Kezar Stadium	60,000
Washington Redskins—Griffith Stadium	37,692

NFL Most Valuable Player Awards

1938	Mel Hein, Center, New York Giants.
1939	Parker Hall, Back, Cleveland Rams.
1940	Ace Parker, Back, Brooklyn Dodgers.
1941	Don Hutson, End, Green Bay Packers.
1942	Don Hutson, End, Green Bay Packers.
1943	Sid Luckman, Back, Chicago Bears.
1944	Frank Sinkwich, Back, Detroit Lions.
1945	Bob Waterfield, Back, Cleveland Rams.
1946	Bill Dudley, Back, Pittsburgh Steelers.

NOTE: Selections discontinued in 1947.

STEELER ALL-TIME SCORES WITH LEAGUE OPPONENTS

Year	Balt.	Boston	Brklyn.	Chi. Bears	Chi. Cards	Cleve.	Detroit	Gr. Bay	L.A. Rams	N.Y. Giants	N.Y. Yanks	Phila.	49ers	Wash.	Other
1933	---	6-21	3-3	---	14-13	---	---	0-47	---	2-23	---	6-25	---	---	c
1934	---	16-14	0-32	0-28*	---	---	7-40	---	---	3-27	---	0-17*	---	---	13-0a
1935	---	0-7*	3-21	---	---	---	---	---	---	12-14*	---	9-7	---	---	0-6b
1935	---	0-39	0-10*	7-23*	17-13*	---	---	0-27	---	7-17	---	17-7	---	---	---
1935	---	6-0*	7-13*	---	---	---	---	---	---	7-42*	---	6-17*	---	---	---
1936	---	3-13	16-7	9-27*	6-14	---	3-28	14-34*	---	0-13	---	17-0*	---	---	---
1936	---	10-0*	10-6	7-26	---	---	---	10-42	---	10-7*	---	6-0	---	---	---
1937	---	0-30	10-7*	0-7*	7-13*	---	3-7	---	---	7-10*	---	27-14*	---	20-34	---
1937	---	---	21-0	0-23*	---	---	---	---	---	0-17	---	16-7*	---	21-13*	---
1938	---	---	17-3	---	---	7-13	7-16	0-20	---	14-27*	---	7-27	---	0-7*	---
1939	---	---	7-17*	---	---	---	---	---	---	13-10	---	7-14	---	0-15	---
1939	---	---	7-12	0-32*	0-10*	---	---	---	---	7-14*	---	24-12*	---	14-44	---
1940	---	---	13-17	---	---	14-14	---	---	---	7-23	---	14-17	---	14-21*	---
1940	---	---	3-10*	---	7-7*	---	10-7	3-24	---	10-10*	---	7-3*	---	10-40*	---
1941	---	---	0-21	7-34	---	14-17	---	7-54*	---	0-12	---	0-7	---	10-37	---
1941	---	---	14-7*	---	---	---	---	---	---	10-37*	---	7-10*	---	20-24*	---
1942	---	---	7-35	---	---	---	35-7	21-24	---	7-28	---	7-7	---	3-23	---
1942	---	---	13-0	---	19-3*	---	---	---	---	13-10*	---	14-24*	---	14-24*	---
1943	---	---	17-0*	21-48	34-14*	---	35-34*	28-38*†	---	28-14*†	---	14-0	---	14-14*†	---
1943	---	---	7-13	---	---	---	---	---	---	14-42	---	---	---	27-14	---
1944†	---	---	---	7-34	---	28-30*	6-27*	7-34	---	0-23*	---	---	---	20-42	---
1944†	---	---	---	20-35*	---	6-33*†	7-21	20-35*†	---	---	---	---	---	---	---
1945	---	7-28	---	7-28*	---	---	---	---	---	6-34*	---	6-30	---	0-14*	---
1945	---	6-10*	---	---	23-0*	---	---	---	---	21-7	---	3-45*	---	0-24	---
1946	---	16-7*	---	---	14-7*	---	7-17	7-17	---	14-17*	---	7-10	---	14-14	---
1947	---	33-7	---	---	---	---	---	---	---	0-7	---	10-7*	---	14-7*	---
1947	---	30-14	---	---	---	---	17-10*	18-17	7-48*	38-21	---	35-24*	---	26-27	---
1948	---	17-7*	---	7-49	---	---	---	---	---	24-7*	---	0-21§	---	21-14*	---
1948	---	24-14*	---	---	7-24	---	14-17	38-7*	14-31	27-34	---	7-34*	---	14-17	---
1949	---	7-13	---	---	---	---	---	---	---	38-28*	---	0-17	---	10-7*	---
1949	---	---	---	21-30	---	---	14-7*	30-7	7-7*	28-7	24-13*	7-38*	---	14-27*	---
1950	17-7*	---	---	---	---	---	---	---	---	21-17	27-0	17-34	---	14-27	---
1950	---	---	---	28-17	17-30*	7-10	---	---	---	7-18*	---	10-17*	---	26-7	---
1951	---	---	---	28-7*	7-45	---	---	---	---	17-6	---	9-7	---	7-24*	---
1951	---	---	---	28-14	0-17	---	---	33-35	---	13-13*	---	13-34*	24-28*	7-22*	---
1952	---	---	---	---	0-28*	---	---	28-7*	---	0-14	---	17-13	---	20-10	---
1952	---	---	---	17-14*	20-21*	6-31*	---	---	14-28	63-7*	---	25-31*	24-7	24-28*	---
1953	---	---	---	34-28	28-29	---	21-38	31-14*	---	---	---	21-26	---	24-23	---
1953	---	---	---	31-28*	16-20*	---	---	---	---	24-14*	---	7-35*	---	9-17*	---
1953	---	---	---	21-	-34	---	---	---	---	10	---	7-	---	---	---

SYMBOLS: * Game at Forbes Field.
 *‡ Game at Philadelphia.
 a-Cincinnati at home.

‡ Steelers-Eagles merged.
 ‡* Game at Chicago.
 b-St. Louis away.

†* Steelers-Cards merged.
 §* Division playoff game also 0-21.
 c-Two games unreported.

FOOTNOTES:

- 1933 — Two Games, one win, one tie, not listed—Scores not available.
- 1937 — Boston Club under title of Redskins transferred to Washington for 1937.
- 1943 — Steelers combined with Philadelphia Eagles.
- 1944 — Disbanded Brooklyn franchise transferred to Boston for 1944 as Boston Yanks.
 Steelers combined with Chicago Cardinals for 1944.
- 1946 — Cleveland Rams franchise transferred to Los Angeles.
- 1949 — Boston franchise transferred to New York as Yanks.
- 1950 — National League and All-America Conference combined, Baltimore, New York, Cleveland and San Francisco Clubs of AAC admitted to NFL. Baltimore dropped following 1950 season.
- 1952 — New York Yanks franchise transferred to Dallas, as Dallas Texans.
- 1953 — Dallas franchise dropped. Baltimore given new franchise for 1953.

SUMMARY

	Won	Lost	Tied
Pittsburgh vs. Baltimore Colts	1	0	0
Pittsburgh vs. Boston (Redskins and Yanks)	8	8	0
Pittsburgh vs. Brooklyn Dodgers	9	12	1
Pittsburgh vs. Chicago Bears	0	13	0
Pittsburgh vs. Chicago Cardinals	14	4	1
Pittsburgh vs. Cleveland (Rams and Browns)	0	12	1
Pittsburgh vs. Detroit Lions	5	11	0
Pittsburgh vs. Green Bay Packers	5	13	0
Pittsburgh vs. Los Angeles Rams	0	3	1
Pittsburgh vs. New York Giants	16	21	2
Pittsburgh vs. New York Yanks	2	0	0
Pittsburgh vs. Philadelphia Eagles	13	23	1
Pittsburgh vs. San Francisco 49ers	1	1	0
Pittsburgh vs. Washington Redskins	9	22	2
Pittsburgh vs. all others	2	1	1
TOTALS	85	144	10

1953 STEELER STATISTICAL RESUME

(TEAM)

Score by Periods	1	2	3	4	Total
STEELERS	48	41	35	87	211
All Opponents	56	89	43	75	263

Touchdowns: Mathews (7); Chandnois, Nickel (4); Brandt (3); Rogel, Finks, Butler (2); Bolkovac, Dodrill, Mackrides, Barker (1).

Points After Touchdowns: Bolkovac 27 (1 missed).

Field Goals: Bolkovac 4 (8 missed); Longest, 40 yds. vs. Gr. Bay, 10/24.

Safeties: Mathews, Ferry (1).

STATISTICS

	Pittsburgh	Opponents
TOTAL FIRST DOWNS	206	184
First Downs Rushing	98	63
First Downs Passing	97	110
First Downs by Penalty	11	11
TOTAL YARDS GAINED (Net)	3399	3381
Yards Gained Rushing (Net)	1559	1125
Yards Gained Passing	1850	2256
FORWARD PASSES ATTEMPTED	416 [†]	372
Passes Completed	189 [†]	193
Passes Intercepted by	21	21
Yards Interceptions Returned by	273	368
Yards Lost Attempted Passes	164	157
PUNTS (Number)	80	83
Average Distance	46.9 [†]	42.5
Punts Returned by	50	49
Yards Punts Returned by	269	403
KICK-OFFS RETURNED BY (Number)	44	37
Yard Kick-Offs Returned by	1101	594
PENALTIES (Number)	54	66
Yards Penalized	546	603
FUMBLES	28	27
Opponents' Fumbles Recovered	14	14
TOTAL TOUCHDOWNS	28	31
Touchdowns Running	16	9
Touchdowns Passing	10	22
POINTS AFTER TOUCHDOWNS	27	30
FIELD GOALS	4	11
Field Goals Attempted	12	19
SAFETIES	2	0
TOTAL POINTS	211	263

* Led NFL. † New Steeler All-Time Team Record.

§ All-Time Steeler Individual Record.

1953 Game by Game Offense & Defense

RUSHING

Opponent	OFFENSE					DEFENSE				
	Atts.	Net	Long.	TD's	Score	Atts.	Net	Long.	TD's	
Detroit	25	96	18	0	21-38	31	57	11	1	
*New York	45	106	9	2	24-14	27	49	12	0	
*Chicago Cards	31	86	13	2	31-28	33	72	17	1	
Philadelphia	28	54	15	0	7-23	35	67	19	1	
*Green Bay	55**	282**	58**	4**	31-14	16†	34†	13	1	
*Philadelphia	21	55	13	0	7-35	34	166	48	2	
Cleveland	39	147	10	1	16-34	33	204	44	2	
New York	24	105	38	1	14-10	42	107	12	0	
*Cleveland	45	216	31	2	16-20	23	60	14	0	
*Washington	24	43	8	1	9-17	40	139	43	0	
Chicago Cards	46	147	13	2	21-17	24	47	12	1	
Washington	49	212	23	2	14-13	28	123	13	0	
TOTALS	432	1559	58	16	211-263	366	1125	48	9	

PASSING

Opponent	OFFENSE						DEFENSE					
	Atts.	Comp.	Net	Long.	TD's	Int.	Atts.	Comp.	Net	Long.	TD's	Int.
Detroit	41	20	234	44	2	1	37	19	375	61	3	0
*New York	33	13	111	11	1	0	30	15	156	55	2	2
*Chi. Cards	44	23	291**	39	2	3	37	12	179	46	3	4
Philadelphia	33	16	133	35	1	1	38	20	266	39	2	1
*Green Bay	20	9	102	25	0	1	39	20	128	12	1	1
*Philadelphia	49†	21	239	52	1	5	36	22	256	43	3	1
Cleveland	46	17	219	77**	1	2	18	12	218	32	1	2
New York	29	11	142	55	1	1	40	19	236	32	1	1
*Cleveland	24	9	72	24	0	2	29	16	200	54	2	1
*Washington	46	24†	249	36	0	3	22	11	100†	18	2	1
Chi. Cards	21	11	73	16	1	2	24	18	178	26	1	1
Washington	30	15	149	23	0	0	22	9†	121	34	1	6**
TOTALS	416§	189§	2014	77	10	21	372	193	2413	61	22	21

* Home Game ** Best 1953 Effort Offense † Best 1953 Defense

† New Steeler All-Time Record for Single Game

§ New Steeler All-Time Record for Season

1953 STEELER INDIVIDUAL STATISTICS

RUSHING

Player	Attempts	Net Gain	Longest Run	Average	TD's
Rogel -----	137	527	58	3.8	2
Chandnois -----	123	470	38	3.8	3
Mathews -----	65	260	31	4.0	2
Brandt -----	42	106	9	2.5	3
Elter -----	26	81	10	3.1	0
Calvin -----	13	65	15	5.0	0
Mackrides -----	13	25	4	2.0	1
Marchibroda -----	1	15	15	15.0	0
Finks -----	12	10	4	.8	2
TOTALS -----	432	1559	58	3.6	13

PASSING

Player	Attempts	Compl.	Net Gain	Longest	Intc.	TD's
Finks -----	292	131	1484	77	14	8
Mackrides -----	94	48	453	36	5	1
Marchibroda -----	22	9	66	16	2	1
Chandnois -----	3	1	11	11	0	0
Mathews -----	2	--	--	--	--	--
Rogel -----	1	--	--	--	--	--
Brady -----	1	--	--	--	--	--
Brandt -----	1	--	--	--	--	--
TOTALS -----	416†	189†	2014	77	21	10

PASS RECEIVING

Player	No. Caught	Net Gain	Longest	TD's
Nickel -----	62*	743	40	4
Chandnois -----	43	412	55	0
Mathews -----	27	346	77	4
Rogel -----	19	95	19	0
Barker -----	17	172	22	1
Sulima -----	10	131	17	0
Calvin -----	4	28	16	0
Elter -----	3	29	17	0
Butler -----	2	43	33	1
Brandt -----	2	15	11	0
TOTALS -----	189†	2014	77	10

PUNTING

Player	Number	Yards	Longest	Average
Brady -----	80*	3752*	64	46.9*

PUNT RETURNS

Player	No.	Yds.	Long.	TD's
Chandnois -----	26	101	15	0
Mathews -----	16	128	54	0
Brandt -----	6	34	18	0
Butler -----	1	5	5	0
DeCarlo -----	1	1	1	0
Tepe -----	--	--	--	--
Marchibroda -----	--	--	--	--
Elter -----	--	--	--	--
Gaona -----	--	--	--	--
Hughes -----	--	--	--	--
TOTALS -----	50	269	54	0

KICKOFF RETURNS

Player	No.	Yds.	Long.	TD's
Chandnois -----	21	610*	93 ^{††}	1
Mathews -----	10	261	44	0
Brandt -----	6	135	44	0
Butler -----	--	--	--	--
DeCarlo -----	--	--	--	--
Tepe -----	3	47	18	0
Marchibroda -----	1	25	25	0
Elter -----	1	23	23	0
Gaona -----	1	0	0	0
Hughes -----	1	0	0	0
TOTALS -----	44	1101	93	1

PASS INTERCEPTIONS

Player	Number	Yds. Ret.	Longest	TD's
Butler -----	9	147	28	1
DeCarlo -----	5	83	27	---
Hipps -----	2	--	--	--
Mathews -----	1	17	17	--
Dodrill -----	1	3	3	--
Flannagan -----	2	23	23	--
Matuszak -----	1	--	--	--
TOTALS -----	21	273	28	1

SCORING

Player	TDR	TDP	Total	PAT (Missed)	FGA	FGM	Safety	TPS
Bolkovac -----	1	--	1	27 (1)	12	4	--	45
Mathews -----	3	4	7	--	--	--	1	44
Nickel -----	--	4	4	--	--	--	--	24
Chandnois -----	4	--	4	--	--	--	--	24
Brandt -----	3	--	3	--	--	--	--	18
Rogel -----	2	--	2	--	--	--	--	12
Butler -----	1	1	2	--	--	--	--	12
Finks -----	2	--	2	--	--	--	--	12
Dodrill -----	1	--	1	--	--	--	--	6
Mackrides -----	1	--	1	--	--	--	--	6
Barker -----	--	1	1	--	--	--	--	6
Ferry -----	--	--	--	--	--	--	1	2
TOTALS -----	18	10	28	27 (1)	12	4	2	211

* New Steeler All-Time Individual Season Record

† New Steeler All-Time Season Record †† Tied Own Record

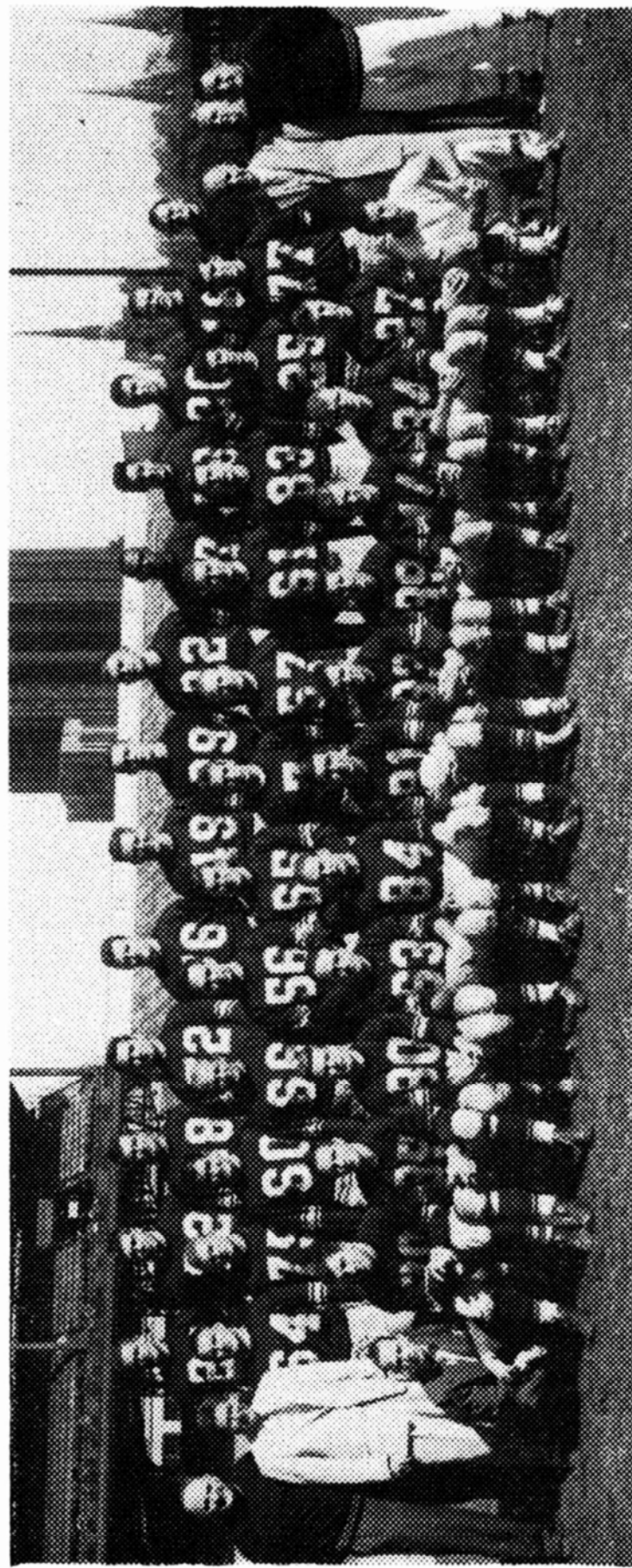

STEELERS 1953 SQUAD—left to right: Byrne (Player Personnel), Stautner, Calvin, Butler, Hogan, McPeak, Nickel, Rogel, Elter, Marchibroda, Fullerton, Brandt, Donelli (Trainer).
CENTER ROW—Ass't Coach Jones, McFadden, Bolkovac, Dodrill, Schweder, Walsh, Hughes, Finks, Flanagan, Tepe, Alderton, Mathews, Palmer, Head Coach Bach, James Rooney, Ass't Coach Cherundolo. **BACK ROW**—Hippis, Matuszak, Sulima, Gaona, Hegarty, Chandnois, Barker, Tarasovic, Spinks, Ferry, DeCarlo, Brady, Lee (Equipment Mgr.).

PRESS, RADIO AND TV COVERAGE

Probably no fans in the National Football League get greater and more up-to-the-minute coverage than Pittsburghers. Two of the writers—**JACK SELL** of the Post-Gazette and **TOM BIRKS** of the Sun-Telegraph are on familiar ground whether drawing out the facts from an owner, a coach or a player.

Both have been covering the Steelers for 21 years—since 1933 when **ART ROONEY** obtained a franchise in the football's young major league. Indirectly, both have had a great bearing in helping the league grow into one of football's most enterprising organizations.

In addition, both have the experience and background in reporting and football to give you the most accurate accounts of the National League games played throughout the country.

PAT LIVINGSTON, the Pittsburgh Press reporter, has an unique background for covering professional football. He spent a number of years as public relations director of the Steelers before joining the Press' sports staff.

Thus he understands the football business from both sides of the fence. And, like Tom and Jack, he is on intimate terms with all the owners, players and coaches in the league.

Behind these gentlemen are such sports authorities as **AL ABRAMS**, the Post-Gazette sports editor, who makes it his business to travel about the nation getting the facts on all the top sports events . . . **HARRY KECK**, sports editor of the Sun-Telegraph, who has been keeping the Pittsburgh fans accurately informed for more seasons than he likes to recall . . . and **CHET SMITH**, sports editor of the Press, who ranks as one of the nation's top football experts.

Others keeping tab on the Steelers are **AL TEDERSTROM**, the executive sports editor of the Press; **GIL REMLEY**, the head man on the desk at the Post-Gazette and **PHIL GRABOWSKI**, the Tele's top desk man.

JOE TUCKER, Station WWSW's sports director, handles the play-by-play of the Steelers' games on radio when the team is at Forbes Field and switches to television when the team is on the road. And when Tucker is on TV, **BOB PRINCE**, who normally handles the radio color, becomes the radio play-by-play announcer.

Like the newsmen, both Tucker and Prince have a wealth of experience in sports. Both men spend time in the Steelers' training camp—on the practice field and in the classroom with the players—learning the fundamentals of the Steelers' system. This enables both to speak authoritatively when giving the weekly game accounts.

Other radio sports figures who cover the Steelers are **BILL SUTHERLAND**, who handles the color on numerous occasions. **JOHNNY BOYER**, a former pro player, who works behind Station KDKA's mikes; **PIE TRAYNOR**, Station KQV's man on sports and one of baseball's all-time greats, and **JACK HENRY**, also on KQV. On Television you hear sports figures like **RAY SCOTT** and **NICK PERRY**. And a nod to the wire service gentlemen—**JOE BRADIS** (AP), **RUDY CERNKOVIC** (UP) and **JOHN GO-LIGHTLY** (INS)—whose Steeler stories are carried coast-to-coast.

You often hear people say "Pittsburgh is the greatest sports town in America." It is. And these sports writers, radiocasters and TV-men play a vital part in making the world's most progressive city so sports conscious.

1954 - Pittsburgh Steelers Training Camp Roster - 1954

Name	Ht.	Wt.	Date of Birth	Yrs. NFL	College	Hometown
ENDS						
Bradford, Roger	6.02	190	5/ 8/31	0	Waynesburg	Heidelberg, Pa.
Butler, Jack	6.00	195	11/12/27	3	St. Bonaventure	Pittsburgh, Pa.
Davis, Leo	6.00	205	10/13/31	0	Bradley	Peoria, Ill.
Fritz, Don	6.03	220	5/29/32	0	Cincinnati	Lorain, O.
Malinak, Don	6.01	205	7/ 7/32	0	Penn State	Steelton, Pa.
McPeak, Bill	6.01	215	7/24/26	5	Pitt	New Castle, Pa.
Nickel, Elbie (Capt.)	6.01	195	12/28/22	7	Cincinnati	Chillicothe, O.
O'Brien, Jack	6.02	215	10/21/32	0	Florida	Jeannette, Pa.
Pearman, Bill	6.01	220	3/ 1/29	0	Tennessee	Charlotte, N. C.
Sulima, George	6.02	200	2/27/28	2	Boston U.	New Britain, Conn.
Zombek, Joseph	6.02	210	12/24/32	0	Pitt	Carnegie, Pa.

TACKLES

Bolkovac, Nick	6.01	230	3/20/28	1	Pitt	Youngstown, O.
Cheatham, Ernie	6.04	245	7/26/29	0	Loyola (L. A.)	Huntington Park, Cal.
Earley, Don	6.01	220	1/ 5/31	0	So. Carolina	Vandergrift, Pa.
Fagan, Joseph	6.03	230	12/11/31	0	John Carroll	Caledonia, N. Y.
Ferry, Louis	6.02	245	12/ 1/27	4	Villanova	Chester, Pa.
Gaona, Bob	6.03	240	1/ 3/31	1	Wake Forest	Ambridge, Pa.
Gehlmann, Ted	6.03	230	8/29/28	0	William & Mary	Johnstown, Pa.
Holben, Carl	6.02	225	8/ 8/31	0	Duke	Zelenople, Pa.
Lapsley, John	6.01	220	10/15/28	0	Northeastern U.	Roxbury, Mass.
Palmer, Tom	6.02	240	8/12/29	1	Wake Forest	Athens, Ga.
Stautner, Ernie	6.01	235	4/20/25	4	Boston College	Saranac Lake, N. Y.
Tassotti, Dan	6.02	250	2/ 2/30	0	Miami (Fla.)	Springdale, Pa.

GUARDS

Andabaker, Rudy	6.00	210	4/13/29	1	Pitt	Donora, Pa.
Dodrill, Dale	6.01	210	2/27/26	3	Colorado A&M	Englewood, Colo.
Hughes, George	6.01	225	8/19/25	4	William & Mary	Norfolk, Va.
Ladyo, Pete	6.00	220	8/19/28	2	Maryland	Baltimore, Md.
Schwartz, John	6.00	230	8/27/28	2	Penn State	Lehigh, Pa.

CENTERS

Fulwyler, Melvin	6.02	220	2/12/32	0	Oregon State	Vale, Oregon
Lattimer, Charles	6.02	225	5/28/30	0	Maryland	Cumberland, Md.
Tepe, Louis	6.02	205	6/18/30	1	Duke	Ridgefield, N. J.
Walsh, Bill	6.02	235	8/ 8/27	5	Notre Dame	Pittsburgh, Pa.

QUARTERBACKS

Brady, Pat	6.01	195	10/27/28	2	Nevada-Bradley	Reno, Nev.
Cameron, Paul	6.00	185	8/17/32	0	UCLA	Burbank, Calif.
Duncan, Maurice	6.01	180	7/18/31	0	San Francisco State	Berkeley, Calif.
Finks, Jim	6.00	175	8/31/27	5	Tulsa	Pittsburgh, Pa.
Kissell, Ed	6.00	195	9/29/29	1	Wake Forest	Nashua, N. H.
Mackrides, Bill	5.11	185	7/ 8/25	5	Nevada	Philadelphia, Pa.
Stark, Pat	6.00	175	4/ 8/30	0	Syracuse	Syracuse, N. Y.

HALFBACKS

Brandt, Jim	6.01	200	5/19/29	2	St. Thomas	Olivia, Minn.
Brosky, Al	5.11	175	6/ 9/30	0	Illinois	Chicago, Ill.
Calvin, Tom	6.00	200	6/13/26	2	Alabama	Athens, Ala.
Chandnois, Lynn	6.02	195	2/24/25	4	Michigan State	Pittsburgh, Pa.
Craft, Russ	5.10	180	10/15/19	8	Alabama	Wellsburg, W. Va.
DeCarlo, Art	6.03	195	3/23/31	1	Georgia	Youngstown, O.
Lattner, Johnny	6.01	195	10/24/32	0	Notre Dame	Chicago, Ill.
Mathews, Ray	6.00	185	2/26/29	3	Clemson	McKeesport, Pa.
Wagner, Jack	6.01	195	4/ 6/30	0	Ohio State	Norfolk, Va.
Zachary, Jack	6.01	195	1/26/32	1	Miami (O.)	Cleveland, O.

FULLBACKS

Elter, Leo	5.10	200	10/21/29	1	Duquesne-Villanova	Sharpsburg, Pa.
Flanagan, Dick	6.00	220	10/31/27	5	Ohio State	Sydney, O.
Rogel, Fran	5.11	200	12/12/27	4	Penn State	N. Braddock, Pa.
Varaitis, Joseph	5.11	195	10/28/32	0	Pennsylvania	Swoyerville, Pa.

1954 STEELER THUMBNAILS

ANDABAKER, RUDOLPH EDWARD . . . "Rudy" . . . six feet, weighs 200 . . . guard . . . a sixty minute man from Pitt . . . spent the past two years in the service . . . played part of the 1952 season with Steelers . . . then inducted into the army . . . lives in Donora, Pa.

BOLKOVAC, NICHOLAS FRANK . . . "Nick". . . six feet one, weighs 230 . . . tackle . . . was drafted by Washington Redskins . . . traded to Los Angeles Rams and then Steelers . . . where he played his first pro game . . . while trades were engineered, he was with Uncle Sam . . . was Steelers extra point and field goal representative . . . lives in Youngstown, Ohio.

BRADFORD, ROGER RUSSELL . . . "Brad". . . Six feet two, weighs 190 . . . end . . . will try to become second Waynesburg college star to make Steelers . . . highly recommended by his coach, Jack Wiley, the other Waynesburger to make the grade . . . also plays some defensive halfback . . . lives in Carnegie, Pa.

BRADY, PATRICK . . . "Pat" . . . six feet one, weighs 195 . . . a lefthanded quarterback and a left-footed kicker . . . led the league in punting last year and was third in his first season . . . originally drafted by New York Giants and traded to Steelers . . . played at both Nevada and Bradley . . . father was an Irish rugby star . . . lives in Reno, Nev.

BRANDT, JAMES RICHARD . . . "Popcorn" . . . six feet, weighs 200 . . . halfback . . . a three-year man who has seen service both offensively and defensively . . . won the heavyweight Golden Gloves championship in Minnesota . . . lives in Olivia, Minn.

BROSKY, AL . . . five feet eleven, weighs 180 . . . halfback . . . 1952 captain and all-American safetyman at Illinois . . . intercepted one pass in every game . . . was second in the nation in this department . . . great punt return artist . . . an ex-GI who played with service teams in the Far East . . . lives in Chicago.

BUTLER, JOHN R. . . . "Jack" . . . six feet one, weighs 195 . . . end and halfback . . . rated one of best defensive men in the league . . . but also a fine offensive end . . . his father was a star athlete in Pittsburgh and played on same team with Steeler president, Art Rooney . . . former St. Bonaventure star . . . lives in Pittsburgh.

CALVIN, THOMAS MARVIN . . . "Tom" . . . six feet, weighs 200 . . . fullback . . . one of the fastest starters in football . . . great man downfield on kickoffs . . . spent one season as high school coach before joining pros . . . lives in Tuscaloosa, Ala.

CAMERON, PAUL LESLIE . . . six feet one, weighs 190 . . . halfback . . . Steelers hope to convert him into a T quarterback . . . was UCLA's leading player . . . gained 998 yards rushing and passing to lead the team into Rose Bowl . . . this gave him a total of 3187 yards for his collegiate career . . . also lead the team in punting and kickoff returns . . . established two Pacific coast conference records . . . his coach, Red Sanders, called him the "best left halfback in the country . . ." and Grantland Rice said he was the "finest, most inspirational player . . ." played safety on a team that allowed only 48 points . . . lives in Burbank, Calif.

CHANDNOIS, LYNN . . . "Shad" . . . six feet two, weighs 205 . . . halfback . . . rated as one of the top backs in the NFL . . . was the leading kickoff return artist for two years . . . also great in the punt return department . . . a great pass receiver . . . one of the league's leading scorers . . . ranked as the greatest wingback in Michigan State's history . . . has been selected for the All Pro game for two successive seasons . . . now a successful business executive . . . lives in Pittsburgh.

CHEATHAM, ERNEST . . . "Ernie" . . . six feet four, weighs 250 . . . tackle . . . big boy bulkwise but very fast . . . former fullback who has such speed for a big man that he led Loyola (UCLA) in punt and kickoff return yardage . . . played every line position on defense . . . also track and basketball and baseball star . . . father was a professional wrestler, traveling with the Londos, Steeles, Duseks, Lopez, Man Mountain Deans, etc. . . . lives in Long Beach, Cal.

CRAFT, RUSS . . . five feet ten, weighs 180 . . . halfback . . . traded to Steelers by the Philadelphia Eagles . . . probably the smallest but one of the best defensive backs in football . . . went to Alabama . . . lives in Wellsburg, W. Va.

DAVIS, LEO . . . six feet one, weighs 205 . . . end . . . terrific offensive star . . . scored at least one touchdown in every game at Bradley . . . spent last season in the Canadian league . . . lives in Peoria, Ill.

DeCARLO, ARTHUR . . . "Art" . . . six feet three, weighs 220 . . . halfback . . . ranked among the best first year men in the National League last fall . . . great defensive player . . . and one of the deadliest tacklers to come into pro ball in many seasons . . . can also play offensive end . . . came to the Steelers in a trade for Jerry Shipkey . . . lives in Youngstown, Ohio.

DODRILL, DALE FIKE . . . six feet one, weighs 215 . . . guard . . . pound-for-pound probably the best middle guard in football . . . another member of the All Pro eleven . . . suffered a fractured jaw in his first year but came back to rate with the all time great linemen on the Steelers . . . another recent bridegroom . . . lives in Englewood, Colo.

DUNCAN, MAURICE PERRY . . . six feet one, weighs 180 . . . quarterback . . . traded to Steelers by Los Angeles Rams . . . third in the nation in pass completions among small colleges . . . played at San Francisco State College . . . west coast observers rate him the equal to Bobby Garrett as a passer . . . lives in Berkeley, Calif.

EARLEY, DONALD . . . "Don" . . . six feet one, weighs 225 . . . tackle . . . making his second attempt to join Steelers . . . spent sometime in training camp last fall and then took a coaching post at his alma mater, South Carolina . . . lives in Vandergrift, Pa.

ELTER, LEO . . . five feet ten, weighs 200 . . . fullback . . . a NFL sophomore who can develop into a great star . . . great competitor who played at both Duquesne and Villanova . . . then spent a couple of years in the Marines . . . lives in Pittsburgh.

FAGAN, JOSEPH . . . "Joe" . . . six feet two, weighs 230 . . . end . . . attended St. Bonaventure and then switched to John Carroll when former school dropped football . . . selected as one of Ohio's outstanding linemen . . . lives in New Caledonia, N. Y.

FERRY, LOUIS ANTHONY . . . "Lou" . . . six feet two, weighs 245 . . . tackle . . . came to Pittsburgh from the Cardinals in a trade for Joe Geri . . . one of the most underrated linemen in the league . . . a Villanova grad, he broke into the league with the Packers . . . lives in Chester, Pa.

FINKS, JAMES EDWARD . . . "Jim" . . . six feet, weighs 180 . . . quarterback . . . handicapped by knee injury after a sensational 1952 season . . . played three seasons as a defensive halfback . . . developed into T quarterback when Steelers dropped the single wing offense . . . an outstanding high school athlete . . . was second in the nation in pass completions while quarterback at Tulsa University . . . one-time property of the Cincinnati Reds baseball team . . . was a catcher . . . now lives in Pittsburgh.

FLANAGAN, DICK . . . six feet one, weighs 220 . . . fullback . . . came to Pittsburgh last fall in a trade with the Detroit Lions . . . used exclusively as a linebacker . . . starred at Ohio State and has five years service in the league . . . lives in Sydney, O.

FRITZ, DONALD . . . "Abe" . . . six feet three, weighs 215 . . . end . . . also played defensive halfback . . . led Cincinnati in pass interceptions and was second in pass receiving . . . member of the Blue-Grey squad . . . team captain . . . lives in Lorain, Ohio.

FULLWYLER, MELVIN JOE . . . "Joe" . . . six feet two, weighs 215 . . . center . . . great linebacker at Oregon State . . . track star . . . also has played both tackle and guard positions . . . lives in Vale, Oregon.

GAONA, ROBERT JOHN . . . "Bunny" . . . six feet three, weighs 235 . . . tackle . . . look for this player to develop into a top member of the NFL . . . had a great freshman season . . . former Wake Forest star . . . lives in Ambridge, Pa.

GEHLMANN, THEODORE . . . six feet three, weighs 230 . . . tackle . . . spent the last two years with Marines . . . injured leg in service but now reported in top shape . . . standout tackle in southern conference in 1951 . . . played at William & Mary . . . lives in Johnstown, Pa.

HOLBEN, CARL E. . . . "Hans" . . . six feet two, weighs 225 . . . tackle . . . second attempt to make pros . . . worked out in Steeler training camp last fall . . . played at Duke . . . lives in Zelienople, Pa.

HUGHES, GEORGE SAMUEL . . . "Tubba" . . . six feet one, weighs 230 . . . guard . . . played on the All Pro team last fall . . . because of shortages has spent two years playing tackle and keeps hoping to get shifted back to guard . . . started out as a fullback . . . but converted to a lineman at William & Mary . . . won four letters in track . . . lives in Norfolk, Va.

KISSELL, EDWARD . . . "Ed" . . . six feet, weighs 195 . . . quarterback . . . fifth brother of a famous football family . . . recently discharged from military service . . . played part of the 1951 season with Pittsburgh and led the team in pass interceptions . . . completed over 50 per cent of his passes in college . . . also a fine runner and kickoff return specialist . . . probably will play safety this fall . . . lives in Nashua, N. H.

LADYGO, PETE . . . six feet two, weighs 220 . . . guard . . . spent the entire last season on the sidelines nursing a broken ankle . . . his loss was a serious one for Pittsburgh . . . played center and linebacker at Maryland . . . lives in Keyser, W. Va.

LAPSLEY, JOHN JOSEPH . . . "Jack" . . . six feet one, weighs 215 . . . guard . . . played at little Northeastern University . . . captained the nation's No. 1 small college team . . . also played tackle . . . lives in Roxbury, Mass.

LATTIMER, CHARLES EDWARD . . . "Chuck" . . . six feet two, weighs 220 . . . center . . . played both in Orange and Sugar Bowls with great Maryland elevens . . . probably will be used as a linebacker in the pro league . . . spent the spring coaching the Maryland centers . . . lives in Cumberland, Md.

LATTNER, JOHN JOSEPH . . . six feet one, weighs 195 . . . halfback . . . Notre Dame's "bread and butter" player for the past two seasons . . . only player to win the Heisman award two years in succession . . . also winner of the Maxwell award, Washington Touchdown Club, Cleveland Touchdown Club, Detroit Quarterback Club and Pittsburgh Dapper Dan Club trophies . . . in his sophomore year, he led the Irish in seven different departments, eight in his junior year and nine last fall . . . played at Chicago's famed Fenwick high school, where he was both an all city end as a junior and an all city halfback as a senior . . . Coach Frank Leahy compared him with Johnny Lujack as "ND's great all-around players in the past decade . . ." lives in Chicago, Ill.

MACKRIDES, BILL . . . five feet eleven, weighs 180 . . . quarterback . . . joined Steelers when Ted Marchibroda was called into service . . . a National League veteran who has seen service with a number of clubs . . . was instrumental in leading Steelers to two victories after Jim Finks injured his knee . . . lives in Philadelphia.

MALINAK, DONALD . . . six feet one, weighs 205 . . . end . . . strictly a defensive operator . . . was star in the Senior Bowl game . . . touted by his Penn State coach, Rip Engle . . . lives in Steelton, Pa.

MATHEWS, RAY . . . six feet, weighs 185 . . . halfback . . . hampered by injuries last season . . . probably the fastest man on the team . . . outstanding scorer and pass receiver . . . played both tailback and wingback at Clemson . . . was the property of the St. Louis (now Baltimore) baseball team . . . his first high school coach was a woman . . . lives in Port Vue, Pa.

McPEAK, WILLIAM PATRICK . . . "Bill" . . . six feet one, weighs 200 . . . end . . . strictly defensive but one of the best in football . . . twice selected on the All Pro team . . . two-time captain at Pitt . . . team's defensive captain . . . lives in New Castle, Pa.

NICKEL, ELBERT . . . "Elbie" . . . six one, weighs 195 . . . end . . . team captain . . . and eight-year veteran . . . team's leading pass receiver . . . second in the NFL . . . member of the All Pro eleven . . . one of the University of Cincinnati's all-time great athletes . . . was a baseball prospect . . . signed by Cincinnati Reds . . . partner in a contracting firm . . . lives in Chillicothe, Ohio.

O'BRIEN, JOHN . . . "Rabbits" . . . six feet two, weighs 200 . . . end . . . rated as a top blocker in southeastern conference . . . was a co-captain in his senior year . . . good receiver . . . recently married . . . lives in Jeannette, Pa.

PALMER, THOMAS . . . "Tom" . . . six feet two, weighs 235 . . . tackle . . . came to Pittsburgh last fall from the Los Angeles Rams . . . was a standout defensive lineman until a knee injury . . . underwent an operation during the off-season and now is ready for a big year . . . starred at Wake Forest and also with an army eleven . . . works on a shrimp boat during the off-season . . . lives in Thunderbolt, Ga.

PEARMAN, WILLIAM . . . "Pug" . . . six feet two, weighs 220 . . . guard . . . played both tackle and guard at Tennessee . . . has speed to be shifted to defensive end in the pro league . . . great competitor . . . spent two years in service and selected on all-service team . . . lives in Charlotte, N. C.

ROGEL, FRANCIS . . . "Franny" . . . five feet ten, weighs 205 . . . fullback . . . injured last fall and missed the latter part of the season . . . spent two seasons in service . . . led the team in ground gaining before injuries sidelined him . . . great competitor . . . good receiver . . . operates a farm during the off-season . . . lives in North Braddock, Pa.

SCHWEDER, JOHN ANTHONY . . . "Bull" . . . six feet one, weighs 225 . . . guard . . . plays both offensively and defensively . . . star at Penn . . . later joined the Baltimore Colts and then came to Pittsburgh . . . played in the East-West and College All Star games . . . owns a tavern in his hometown . . . lives in Bethlehem, Pa.

STARK, PETER G. . . . "Pat" . . . six feet, weighs 180 . . . quarterback Syracuse coaches ranked him as the most underrated signal caller in the East . . . among eastern backs, he ranked fourth in total offense and third in passing . . . a great runner from the split-T . . . responsible for 14 TD's and 1082 yards . . . suffered a fractured jaw in the East-West game . . . is the second of three brothers to play at Syracuse . . . lives in Syracuse.

STAUTNER, ERNEST A. . . . "Horse" . . . six feet one, weighs 230 . . . tackle . . . and easily one of the best in football . . . great strength . . . outstanding lineman in All Pro Bowl game . . . played at Boston College . . . owns and operates an open air theatre in Lake Placid during the off-season . . . born in Bavaria, Germany . . . lives in Saranac Lake, N. Y.

SULIMA, GEORGE . . . six feet two, weighs 195 . . . end . . . great speed and an excellent receiver . . . hampered by injuries in his first year and missed part of the season . . . top offensive end in the East while at Boston University . . . mentioned on many All American elevens . . . lives in New Britain, Conn.

TASSOTTI, DANIEL ROGER . . . "Dan" . . . six feet two, weighs 235 . . . tackle . . . top offensive star at Miami (Fla.) . . . also kicked field goals and points after touchdown . . . lives in Cheswick, Pa.

TEPE, LOUIS . . . "Lou" . . . six feet two, weighs 220 . . . center . . . selected as Duke's most valuable player two years ago . . . team captain . . . won the Jacobs' Trophy, symbolic of the best blocker in the Southern Conference . . . lives in North Bergen, N. J.

VARAITIS, JOSEPH . . . "Joe" . . . five feet eleven, weighs 195 . . . full-back . . . gained over 1500 yards at Pennsylvania . . . was the team's leading kickoff return artist . . . scored 15 of Penn's 40 TD's . . . played in All East game . . . lives in Swoyerville, Pa.

WALSH, WILLIAM HENRY . . . "Bill" . . . six feet two, weighs 235 . . . center . . . sixth Steeler season . . . Notre Dame All American . . . has been ranked as one of the best offensive centers in the NFL . . . Frank Leahy called him one of ND's greatest blockers . . . played three seasons as a single wing center prior to returning to the T . . . he prefers the latter system . . . works as a salesman during the off-season . . . spent part of last spring helping his old teammate, Terry Brennan, coach at South Bend . . . lives in Pittsburgh.

ZACHARY, JOHN DONALD . . . "Zak" . . . six feet one, weighs 190 . . . halfback . . . standout at Miami (O.) University . . . played both offense and defense . . . is making his second try with the Steelers . . . is a good point after touchdown and field goal kicker . . . lives in Cleveland.

ZOMBEK, JOSEPH A. . . . "Chipmonk" . . . six feet two, weighs 205 . . . end . . . rough, tough defensive player . . . also did some of the punting at Pitt . . . already a successful businessman, dabbling in real estate while still in college . . . lives in Carnegie, Pa.

STEELER FIRST DRAFT CHOICES

Year	Player, School	Position
1936	Bill Shakespeare, Notre Dame	Back
1937	Mike Basrak, Duquesne	Center
1938	Byron "Whizzer" White, Colorado	Back
1939	*Sid Luckman, Columbia	Back
1940	†Kay Eakin, Arkansas	Back
1941	Art Jones, Richmond	Back
1942	Bill Dudley, Virginia	Back
1943	Bill Daley, Minnesota-Michigan	Back
1944	John Podesto, COP	Back
1945	**Paul Duhart, Baylor	Back
1946	Felix Blanchard, Army	Back
1947	Hub Bechtol, Texas	End
1948	Ray Evans, Kansas	Back
1949	Robert Gage, Clemson	Back
1950	Lynn Chandnois, Michigan State	Back
1951	Clarence Avinger, Alabama	Back
1952	Ed Modzelewski, Maryland	Back
1953	Ted Marchibroda, Detroit and St. Bonaventure	Back
1954	Johnny Lattner, Notre Dame	Back

* Traded to Bears for Ed Manske. ** To Boston via Waivers.

† Traded to Giants for Ox Perry.

STEELER COACHES AND RECORDS

Year	Coach	Won	Lost	Tied	Pts.	O.P.	Pct.
1933*	Jap Douds (Wash-Jeff) -----	3	6	2	50	205	.285
1934	Luby DiMeolo (Pitt) -----	2	10	0	53	206	.166
1935	Joe Bach (Notre Dame) -----	4	8	0	100	209	.333
1936	Joe Bach -----	6	6	0	98	187	.500
1937	Johnny Blood (Notre Dame)	4	7	0	122	145	.364
1938	Johnny Blood -----	2	9	0	79	169	.182
1939	†Johnny Blood and Walter Kiesling (St. Thomas) -----	1	9	1	114	216	.100
1940	Walter Kiesling -----	2	7	2	60	178	.222
1941	*†Bert Bell (Penn), †*Aldo Donelli (Duquesne) and Walter Kiesling (St. Thomas)	1	9	1	103	276	.100
1942	Walter Kiesling -----	7	4	0	167	119	.636
1943a	Walter Kiesling and Earle (Greasy) Neale -----	5	4	1	255	230	.555
1944b	Walter Kiesling and Phil Handler (TCU) -----	0	10	0	108	328	.000
1945	Jim Leonard (Notre Dame) --	2	8	0	79	220	.200
1946	Jock Sutherland (Pitt) -----	5	5	1	136	117	.500
1947	Jock Sutherland -----	8	4	0	240	259	.667
1948	John Michelosen (Pitt) -----	4	8	0	200	243	.333
1949	John Michelosen -----	6	5	1	224	214	.541
1950	John Michelosen -----	6	6	0	180	195	.500
1951	**John Michelosen -----	4	7	1	183	235	.364
1952	Joe Bach (Notre Dame) -----	5	7	0	300c	273	.417
1953	Joe Bach -----	6	6	0	211	263	.500

* Scores of two games not reported in totals. † Resigned in mid-season.

*† Resigned after second game. **Resigned following season.

†* Resigned by order from league commissioner because of dual affiliations with collegiate team (Duquesne) and Steelers.

a Pittsburgh and Philadelphia combine.

b Pittsburgh and Chicago Cardinals combine.

c All-Time Steeler Record.

STEELER GAME BY GAME RECORDS

1933

3	Brooklyn	3
0	Brooklyn	32
14	Chicago Cards	13
0	Green Bay	47
2	New York	23
3	New York	27
6	Philadelphia	25
6	Boston	21
16	Boston	14
50	Totals	205

W—3; L—6; T—2

Coach: Forest "Jap" Douds

2 Games unreported, 1 win, 1 tie

1934

13	Cincinnati	0
0	Boston	7
0	†Philadelphia	17
12	†New York	14
9	*Philadelphia	7
0	†Chicago Bears	28
0	*Boston	39
7	*New York	17
3	*Brooklyn	21
7	*Detroit	40
0	*St. Louis	6
0	Brooklyn	10
53	Totals	206

W—2; L—10; T—0

Coach: Luby DiMeolo

1935

17	*Philadelphia	7
7	New York	42
7	Chicago Bears	23
0	*Green Bay	27
6	Philadelphia	17
17	Chicago Cards	13
6	Boston	0
7	Brooklyn	13
16	*Brooklyn	7
14	Green Bay	34
3	*Boston	13
0	New York	13
100	Totals	209

W—4; L—8; T—0 Coach: Joe Bach

1936

10	Boston	0
10	†*Brooklyn	6
10	New York	7
9	Chicago Bears	27
17	†Philadelphia	0
7	*Chicago Bears	26
10	*Green Bay	42
10	Brooklyn	7
6	†Philadelphia	0
3	*Detroit	28
6	*Chicago Cards	14
0	*Boston	30
98	Totals	187

W—6; L—6; T—0 Coach: Joe Bach

1937

27	Philadelphia	14
21	*Brooklyn	0
7	New York	10
0	Chicago Bears	7
3	*Detroit	7
20	*Washington	34
7	Chicago Cards	13
16	Philadelphia	7
0	*New York	17
21	Washington	13
0	Brooklyn	23
122	Totals	145

W—4; L—7; T—0

Coach: Johnny Blood

1938

7	*Detroit	16
14	New York	27
7	†Philadelphia	27
17	*Brooklyn	3
13	*New York	10
7	Brooklyn	17
0	*Green Bay	20
0	Washington	7
7	†Philadelphia	14
0	*Washington	15
7	**Cleveland	13
79	Totals	169

W—2; L—9; T—0

Coach: Johnny Blood

1939

7	*Brooklyn	12
0	Chicago Cards	10
0	Chicago Bears	32
7	New York	14
14	*Washington	44
14	Washington	21
14	*Cleveland	14
13	*Brooklyn	17
7	*New York	23
14	*Philadelphia	17
24	Philadelphia	12
114	Totals	216

W—1; L—9; T—1

Coach: J. Blood, Walt Kiesling

1940

7	Chicago Cards	7
10	New York	10
10	*Detroit	7
3	Brooklyn	10
10	Washington	40
0	*Brooklyn	21
0	*New York	12
3	*Green Bay	24
10	*Washington	37
7	Philadelphia	3
0	*Philadelphia	7
60	Totals	178

W—2; L—7; T—2

Coach: Walt Kiesling

1 9 4 1

14	*†Cleveland	17
7	Philadelphia	10
10	New York	37
20	Washington	24
7	*New York	28
7	*Chicago Bears	34
3	*Washington	23
7	*Philadelphia	7
14	Brooklyn	7
7	Green Bay	54
7	*Brooklyn	35
103	Totals	276

W—1; L—9; T—1

Coach: Bert Bell, Aldo Donelli,
Walt Kiesling

1 9 4 2

14	Philadelphia	24
14	*Washington	24
13	New York	10
7	*Brooklyn	0
14	*Philadelphia	0
0	Washington	14
17	*New York	9
35	*Detroit	7
19	Chicago Cards	3
13	Brooklyn	0
21	*Green Bay	24
167	Totals	115

W—7; L—4; T—0

Coach: Walt Kiesling

1 9 4 3

(Phil-Pitt Steagles)

17	††Brooklyn	0
28	††New York	14
21	*Chicago Bears	48
14	*New York	42
34	Chicago Cards	14
14	††Washington	14
7	*Brooklyn	13
35	Detroit	34
27	*Washington	14
28	††Green Bay	38
225	Totals	230

W—5; L—4; T—1

Coach: Walt Kiesling, Earle Neale

1 9 4 4

28	Cleveland	30
7	*Green Bay	34
7	*Chicago Bears	34
0	*New York	23
20	*Washington	42
6	Detroit	27
7	*Detroit	21
6	§§Cleveland	33
20	§§Green Bay	35
7	Chicago Bears	49
108	Totals	328

W—0; L—10; T—0

Coach: W. Kiesling-Phil Handler

1 9 4 5

7	†*Boston	28
6	New York	34
0	Washington	14
21	*New York	7
6	Boston	10
3	Philadelphia	45
23	Chicago Cards	0
6	*Philadelphia	30
7	*Chicago Bears	28
0	*Washington	24
79	Totals	220

W—2; L—8; T—0

Coach: Jim Leonard

1 9 4 6

14	†Chicago Cards	7
14	*Washington	14
14	New York	17
16	Boston	7
7	*Green Bay	17
33	*Boston	7
14	Washington	7
7	*Detroit	17
10	Philadelphia	7
0	*New York	7
7	*Philadelphia	10
136	Totals	117

W—5; L—5; T—1

Coach: Jock Sutherland

1 9 4 7

17	Detroit	10
7	†Los Angeles	48
26	*Washington	27
30	*Boston	14
35	Philadelphia	24
38	*New York	21
18	*Green Bay	17
21	Washington	14
24	New York	7
7	*Chicago Bears	49
0	*Philadelphia	21
17	Boston	7
0	§†Philadelphia	21
240	Totals	259

W—8; L—4; T—0

Coach: Jock Sutherland
(Deceased) April 11, 1948

1 9 4 8

14	*Washington	17
24	Boston	14
10	Washington	7
7	*Boston	13
27	*New York	34
7	Philadelphia	34
38	Green Bay	7
7	Chicago Cards	24
14	*Detroit	17
0	*Philadelphia	17
38	New York	28
14	*Los Angeles	31
200	Totals	243

W—4; L—8; T—0

Coach: John Michelosen

1 9 4 9

28	New York Giants	7
14	† Washington	27
14	† Detroit	7
21	* New York Giants	17
24	New York Bulldogs	13
7	Philadelphia	38
14	* Washington	27
7	Los Angeles	7
30	* Green Bay	7
17	* Philadelphia	34
21	* Chicago Bears	30
27	* New York Bulldogs	0
224	Totals	214
W—6; L—5; T—1		
Coach: John Michelosen		

1 9 5 0

7	New York	18
7	* Detroit	10
26	* Washington	7
17	† Cleveland	30
17	* New York	6
10	Philadelphia	17
7	* Cleveland	45
9	* Philadelphia	7
17	Baltimore	7
28	§ * Chicago Cards	17
7	Washington	24
28	Chicago Cards	7
180	Totals	195
W—6; L—6; T—0		
Coach: John Michelosen		

1 9 5 1

13	† New York	13
22	* Green Bay	35
24	San Francisco	28
0	* Cleveland	17
28	* Chicago Cards	14
13	Philadelphia	34
28	Green Bay	7
7	Washington	22
17	* Philadelphia	13
0	* New York	14
0	Cleveland	28
20	* Washington	10
183	Totals	235
W—4; L—7; T—1		
Coach: John Michelosen		

1 9 5 2

25	Philadelphia	31
20	† Cleveland	21
21	* Philadelphia	26
24	Washington	28
34	* Chicago Cards	28
24	* Washington	23
6	Detroit	31
28	* Cleveland	29
17	Chicago Cards	14
63	New York	7
24	* S. F. 49ers	7
14	* Los Angeles	28
300	Totals	273
W—5; L—7; T—0		
Coach: Joe Bach		

1 9 5 3

21	* Detroit	38
24	† New York	14
31	Chicago Cards	28
7	† * Philadelphia	23
31	† Green Bay	14
7	Philadelphia	35
16	* Cleveland	34
14	* New York	10
16	Cleveland	20
9	Washington	17
21	* Chicago Cards	17
14	* Washington	13
211	Totals	263
W—6; L—6; T—0		
Coach: Joe Bach		

† Night game.

* Game played on opponent's field.

‡ Played on neutral grounds—Johnstown, Pa.

†* Night game on opponent's field.

*‡ Played on neutral grounds—Buffalo, New York.

‡‡ Played at Charleston, West Virginia.

** Played at New Orleans, Louisiana.

*† Played at Akron, Ohio.

†† Played at Philadelphia (Home grounds of Merged Club).

§§ Played at Chicago, Illinois (Home field of Merged Club).

§† Eastern Division Champion Playoff.

§* Thanksgiving Day.

RECORD CROWDS AT FORBES FIELD

Visiting Team	Attendance	Date
Washington Redskins	39,060	November 3, 1946
Philadelphia Eagles	38,882	November 17, 1946
Washington Redskins	38,642	October 25, 1942
Detroit Lions	36,374	September 21, 1947
Washington Redskins	36,257	November 9, 1947
Philadelphia Eagles*	35,927	December 21, 1947

* Eastern Division Playoff Game

NFL ONE-GAME RECORDS

Whether you are looking at a game in Forbes Field, listening to a radio description, or watching a telecast of your favorite pro team, this list will permit you to compare the feats of the day with the league's all-time single game records. *HARRY NEWMAN*, Giants, rushed most often, 39 times, in 1934. *GENE ROBERTS*, Giants, gained most yards rushing, 218, in 1950. *CHARLEY CONERLY*, Giants, completed most passes, 36, in '48. Most passing attempts is held by *DAVEY O'BRIEN*, Eagles, 60, in ('40); most had intercepted, 8, by *JIM HARDY*, Cards, ('50); most yards gained passing, 554, *NORM VAN BROCKLIN*, Rams, ('51); most touchdown passes, 7, by *SID LUCKMAN*, Bears, ('43). Receiving records go this way: Most passes caught in a game, 18, by *TOM FEARS*, Los Angeles, ('50); most touchdown passes caught, 5, by *BOB SHAW*, Cards, ('50); most yards gained on passes caught, 303, by *JIM BENTON*, Cleveland Rams, ('45). In scoring, *ERNIE NEVERS*, Cards, ('29), made fantastic total of 40 points, including 6 touchdowns, also a record and tied by *DUB JONES*, Cleveland Browns in ('51). *PAT HARDER*, Cards, kicked most points after touchdown, 9, in ('48) tied by *BOB WATERFIELD*, L. A. Rams ('50), and, *PADDY DRISCOLL*, Cards, ('25), kicked most field goals by dropkick, 4, while *BOB WATERFIELD*, Los Angeles Rams, kicked most field goals by placement, 5, in ('51). The longest plays in NFL history show that, *BOBBY GAGE*, Pittsburgh, ('49) and *ANDY URAM*, Green Bay, ('39) hold title of longest, 97-yard, run from scrimmage, while *FRANK SENO* of Cards returned a kickoff for the longest distance, 105 yards, in ('46) and, punt return, 98 yards, by *GIL LEFEBVRE*, Cincinnati ('33); return of an interception, 102, by *J. R. SMITH*, Detroit ('49); run with fumble, 98, by *GEORGE HALAS*, Bears ('23); run with lateral, 93, by *DICK POILLON*, Washington, ('48); completed pass, 99, from *FRANK FILCHOCK* to *ANDY FARKAS*, Washington ('38); field goal, 56, by *AL RECHICHAR*, Baltimore ('53); punt, 94 yards, by *WILBUR HENRY*, Canton Bulldogs, in ('23).

Now for the team records for a single game: Most yards gained, 735, by *RAMS*, ('51); yards rushing, 426, by *DETROIT* ('34); yards passing, 554, by *RAMS* ('51); first downs, 34, by *RAMS* ('51); fumbles, 10, by *PHIL-PITT* ('43); opponents fumbles recovered, 6 out of 6, by *DETROIT* ('40); passes completed, 36, by *GIANTS* ('48); passes attempted, 60, by *EAGLES* ('40); touchdown passes, 7, by *BEARS* ('43); points scored, 70, *RAMS* ('50); touchdowns, 10, *PHILADELPHIA* ('34); and, *LOS ANGELES* ('50); touchdowns rushing, 7, by *BEARS* ('41); touchdowns passing, 7, by *BEARS* ('43); points after touchdown, 10, by *LOS ANGELES RAMS* ('50); most field goals, 5, by *RAMS* ('51); penalties, 22, *BROOKLYN* ('44) and *BEARS* ('44); yards penalized, 209, *CLEVELAND BROWNS* in ('51).

1953 NFL PRO RECORDS

National Conference

1953

FINAL STANDING OF THE TEAMS

	W.	L.	T.	Pct.	Pts.	OP.
Cleveland	11	1	0	.917	348	162
Philadelphia	7	4	1	.636	352	215
Washington	6	5	1	.545	208	215
Pittsburgh	6	6	0	.500	211	263
New York	3	9	0	.250	179	277
Chi. Cards	1	10	1	.091	190	337

Chicago Cardinals

13—Washington	24
7—Cleveland	27
28—Pittsburgh	31
7—New York	21
17—Philadelphia	56
20—New York	23
17—Washington	28
24—Los Angeles	24
0—Philadelphia	38
16—Cleveland	27
17—Pittsburgh	21
24—Chi. Bears	17

New York

7—Los Angeles	21
14—Pittsburgh	24
9—Washington	13
21—Chi. Cards	7
0—Cleveland	7
23—Chi. Cards	20
7—Philadelphia	30
10—Pittsburgh	14
21—Washington	24
37—Philadelphia	28
14—Cleveland	62
16—Detroit	27

Pittsburgh

21—Detroit	38
24—New York	14
31—Chi. Cards	28
7—Philadelphia	23
31—Green Bay	14
7—Philadelphia	35
16—Cleveland	34
14—New York	10
16—Cleveland	20
9—Washington	17
21—Chi. Cards	17
14—Washington	13

Cleveland

27—Green Bay	0
27—Chi. Cards	7
37—Philadelphia	13
30—Washington	14
7—New York	0
27—Washington	3
34—Pittsburgh	16
23—S. Francisco	21
20—Pittsburgh	16
27—Chi. Cards	16
62—New York	14
27—Philadelphia	42

Philadelphia

21—S. Francisco	31
21—Washington	21
13—Cleveland	37
23—Pittsburgh	7
56—Chi. Cards	17
35—Pittsburgh	7
30—New York	7
45—Baltimore	14
38—Chi. Cards	0
28—New York	37
0—Washington	10
42—Cleveland	27

Washington

24—Chi. Cards	13
21—Philadelphia	21
13—New York	9
14—Cleveland	30
17—Baltimore	27
3—Cleveland	27
28—Chi. Cards	17
24—Chi. Bears	27
24—New York	21
17—Pittsburgh	9
10—Philadelphia	0
13—Pittsburgh	14

American Conference

1953

FINAL STANDING OF THE TEAMS

	W.	L.	T.	Pct.	Pts.	OP.
Detroit	10	2	0	.833	271	205
S. Francisco	9	3	0	.750	372	237
Los Angeles	8	3	1	.727	366	236
Chi. Bears	3	8	1	.273	218	262
Baltimore	3	9	0	.250	182	350
Green Bay	2	9	1	.182	200	338

Baltimore

13—Chi. Bears	9
17—Detroit	27
16—Chi. Bears	14
14—Green Bay	37
27—Washington	17
24—Green Bay	35
7—Detroit	17
14—Philadelphia	45
13—Los Angeles	21
21—S. Francisco	38
2—Los Angeles	45
14—S. Francisco	45

Green Bay

0—Cleveland	27
13—Chi. Bears	17
20—Los Angeles	38
37—Baltimore	14
14—Pittsburgh	31
35—Baltimore	24
31—Chi. Bears	21
7—Detroit	14
7—S. Francisco	37
15—Detroit	34
14—S. Francisco	48
17—Los Angeles	33

Los Angeles

21—New York	7
30—S. Francisco	31
38—Green Bay	20
31—Detroit	19
38—Chi. Bears	24
37—Detroit	24
27—S. Francisco	31
24—Chi. Cards	24
21—Baltimore	13
21—Chi. Bears	24
33—Green Bay	17
45—Baltimore	2

Chicago Bears

9—Baltimore	13
17—Green Bay	13
14—Baltimore	16
28—S. Francisco	35
24—Los Angeles	38
14—S. Francisco	24
21—Green Bay	21
27—Washington	24
16—Detroit	20
24—Los Angeles	21
7—Detroit	13
17—Chi. Cards	24

San Francisco

31—Philadelphia	21
31—Los Angeles	30
21—Detroit	24
35—Chi. Bears	28
10—Detroit	14
24—Chi. Bears	14
31—Los Angeles	27
21—Cleveland	23
37—Green Bay	7
38—Baltimore	21
48—Green Bay	14
45—Baltimore	14

Detroit

38—Pittsburgh	21
27—Baltimore	17
24—S. Francisco	21
19—Los Angeles	31
14—S. Francisco	10
24—Los Angeles	37
17—Baltimore	7
14—Green Bay	7
20—Chi. Bears	16
34—Green Bay	15
13—Chi. Bears	7
27—New York	16

STEELER CHAMPIONSHIP FOES

1954 SCHEDULE

Sept. 26—Cards
Oct. 2†—Colts
Oct. 10—Redskins
Oct. 17*—Cards
Oct. 24*—Redskins
Oct. 31—Browns
Nov. 7—Steelers
Nov. 14*—Eagles
Nov. 21*—Rams
Nov. 28*—Browns
Dec. 5*—Steelers
Dec. 12—Eagles

* Home Games
† Night Games

NEW YORK GIANTS

Address: 11 West 42nd St., New York 36, N. Y.

Phone: CHickering 4-3400.

Head Coach: Jim Lee Howell (Arkansas) . . . First Year.

Publicity: Robert Daley . . . Team Colors: Red, White and Blue.

Assistant Coaches: Vincent Lombardi, Ed Kolman, Tom Landry.

Home Field: Polo Grounds . . . Seating Capacity: 48,795.

Leading Passers: Charley Conerly (Mississippi) completed 143 of 303 for 1,711 yards and 13 TD's.

Leading Runners: Kyle Rote (SMU), 63 carries, 213 yards, 3.4 average; Eddie Price (Tulane), 102 carries, 206 yards, 2.0 average.

Leading Receivers: Kyle Rote (SMU) caught 26 for 440 yards and 5 TD's; Eddie Price (Tulane) caught 26 for 233 yards and 1 TD.

Leading Scorers: Frank Gifford (USC), 7 TD's, 2 PAT, 1 FG, 47 points.

Other Star Veterans: Arnie Galiffa (Army), Buford Long (Florida), Emlen Tunnell (Iowa), John Cannady (Indiana).

Outstanding New Men: Don Heinrich (Washington), Ralph Starkey (West Virginia), George Jacoby (Ohio State), Dick Nolan (Maryland).

Coming Out of Service: John Kastan (Boston U), Cliff Livingston (UCLA), Ken McAfee (Alabama), Joe Matesic (Arizona State-Tempe).

1953 Record: Won 3; Lost 9; Tied 0; Points 179; Opponents Points 277; Standing—Fifth.

All-Time Record vs. Steelers: Won 20; Lost 14; Tied 2.

LOS ANGELES RAMS

Address: 7813 Beverly Blvd., Los Angeles 36, Calif.

Phone: WEBster 3-8291.

Coach: Hampton Pool (Stanford) . . . Third Year.

Publicity: Pete Rozelle . . . Team Colors: Royal Blue, Gold and White.

Home Field: Memorial Coliseum . . . Seating Capacity: 101,296.

Leading Scorers: Paul Younger (Grambling College) 54 points on 9 TD's; Dan Towler (Wash. and Jeff.) 48 points on 8 TD's; Skeet Quinlan (San Diego State) 36 points on 6 TD's.

Leading Runners: Towler, 2nd in League with 152 tries, 879 yards, 5.78 average; Quinlan, 3rd in League with 94 tries, 680 yards, 7.23 average;

Younger, 84 tries, 350 yards, 4.17 average.

1954 SCHEDULE

Sept. 26—Colts
Oct. 3*—49ers
Oct. 10—Lions
Oct. 17—Packers
Oct. 24*—Bears
Oct. 31*—Lions
Nov. 7—49ers
Nov. 14*—Cards
Nov. 21—Giants
Nov. 28—Bears
Dec. 4*—Colts
Dec. 12*—Packers

* Home Games

Leading Passers: Norm Van Brocklin (Oregon), 2nd in League with 286 passes, 156 completions, 2,393 yards, 19 TD's; Rudy Bukich (USC), 32 passes, 14 completions, 169 yards.

Leading Receivers: Elroy Hirsch (Wisconsin), 3rd in League with 61 for 941 yards, 4 TD's; Bob Boyd (Loyola), 24 for 548 yards, 4 TD's; Tom Fears (UCLA), 23 for 278 yards, 4 TD's.

Other Star Veterans: Don Paul (UCLA), Andy Robustelli (Arnold College).

Returning from Service: Bob Carey (Michigan State).

Outstanding New Players: Bill Wade (Vanderbilt), Les Richter (California), Ed Beatty (Mississippi), Don Doll (USC), Bob Griffin (Arkansas), Maurice Gillioz (Houston).

1953 Record: Won 8; Lost 3; Tied 1; Points 366; Opponents Points 236.

1953 Standing (in Conference): Third.

All-Time Record vs. Steelers: Won 13; Lost 0; Tied 0.

1954 SCHEDULE

Sept. 26*—Bears
Oct. 3—Browns
Oct. 10*—Rams
Oct. 16†—Colts
Oct. 24—49ers
Oct. 31—Rams
Nov. 6†—Colts
Nov. 14*—49ers
Nov. 21—Packers
Nov. 25*—Packers
Dec. 5*—Eagles
Dec. 12—Bears

* Home Games
† Night Games

DETROIT LIONS

Address: 1401 Michigan Ave., Detroit 16, Mich. . . .
Phone: Woodward 5-6644.

President: Edwin J. Anderson . . . **General Manager**
Nick Kerbawy.

Coach: Raymond K. (Buddy) Parker . . . **School:**
Centenary . . . **Season:** Fourth.

Publicity: Bud Erickson . . . **Home Phone,** Midwest 6-0231 . . . **Colors:** Honolulu Blue & Silver.

Home Field: Briggs Stadium . . . **Seating Capacity:**
52,853.

Leading Runners: Bob Hoernschemeyer (Indiana), 101 Attempts, 482 yards, 4.8 yard average; Bobby Layne (Texas), 87 attempts, 343 yards, 3.9 yard average; Doak Walker (SMU), 66 attempts, 337 yards, 5.1 yard average.

Leading Passers: Bobby Layne (Texas), 273 attempts, 125 completions, 2,088 yards, 16 TD's.

Leading Receivers: Doak Walker (SMU), 30 for 502 yards and 3 TD's; Leon Hart (Notre Dame), 25 for 472 yards and 7 TD's; Bob Hoernschemeyer (Indiana), 23 for 282 yards and 2 TD's.

Leading Scorers: Doak Walker (SMU), 93 points on 5 TD's, 27 extra points, 12 field goals; Bob Hoernschemeyer (Indiana), 54 points on 9 TD's.

Other Veteran Stars: Cloyce Box (West Texas St.), Jim Doran (Iowa State), Lou Creekmur (Wm. & Mary), Thurman McGraw (Colorado A & M), Les Bingaman (Illinois), Dick Stanfel (San Francisco), Jack Christiansen (Colorado A & M), Yale Lary (Texas A & M).

Promising Newcomers: Linemen—Dick Chapman (Rice), Jim Neal (Michigan State), Howard McCants (Washington State), George Parozzo (Wm. & Mary). Backs—Bill Bowman (Wm. & Mary), Bill Stits (UCLA), Dick Kercher (Tulsa), Pence Dacus (Southwest Texas State), Jack Cross (Utah), Milt Davis (UCLA).

1953 Record: Won 10; Lost 2; Tied 0; Points 271; Opponents Points 205.

1953 Standing: First in League.

All-Time Record vs. Steelers: Won 9; Lost 4; Tied 0.

WASHINGTON REDSKINS

1954 SCHEDULE

Sept. 26—49ers
Oct. 2†—Steelers
Oct. 10*—Giants
Oct. 17*—Eagles
Oct. 24—Giants
Oct. 31—Colts
Nov. 7—Browns
Nov. 14*—Steelers
Nov. 21—Cards
Nov. 28—Eagles
Dec. 5*—Browns
Dec. 12*—Cards

* Home Games
† Night Games

Address: The Redskin Bldg., 9th and H Sts., N. W.
... **Phone:** DIstrict 7-6140.

Head Coach: Curly Lambeau (Notre Dame) . . 36th
Year, 3rd with Redskins.

Publicity: Dick McCann . . . **Team Colors:** Burgundy and Gold.

Home Field: Griffith Stadium . . . **Seating Capacity:**
36,000.

Leading Scorers: Dudley, 58 points (25 extra points,
11 field goals); Taylor, 48 points (8 TD's);
Justice, 24 points (4 TD's).

Leading Runners: Justice, 115 attempts, 616 yards;
Heath, 76 attempts, 266 yards; Rykovich, 73
attempts, 251 yards; Barry, 56 attempts, 218
yards.

Leading Passer: Scarbath, 129 attempts, 45 completions, 862 yards; TDP, 9;
Longest, 71.

Leading Receivers: Taylor, No. 35, 703 yards, 8 TD's; Justice, No. 22, 434
yards, 2 DT's.

Other Star Veterans: Good (FB—returned from service), Paul (HB—obtained
in trade), Alban (HB), Boll (T), Modzelewski (T), Ulinski (C), Witucki
(G), Dowda (HB), Ricca (T).

Outstanding New Players: Al Dorow (Michigan State) back, Jim Schrader
(Notre Dame) center, Steve Meilinger (Kentucky) end-halfback, Billy Wells
(Michigan State) halfback, Chet Ostrowski (Notre Dame) end, Ralph
Felton (Maryland) back, Frank Middendorf (Cincinnati) center.

1953 Record: Won 6; Lost 5; Tied 1. Points 208, Opponents Points 215.

1953 Standing: Third.

All-Time Record vs. Steelers: Won 21; Lost 8; Tied 1.

BALTIMORE COLTS

1954 SCHEDULE

Sept. 26*—Rams
Oct. 2†—Giants
Oct. 10—Bears
Oct. 16†—Lions
Oct. 24—Packers
Oct. 31—Redskins
Nov. 6*†—Lions
Nov. 13†—Packers
Nov. 21*—Bears
Nov. 28*—49ers
Dec. 4—Rams
Dec. 11—49ers

* Home Games
† Night Games

Address: 2023 North Charles St. . . . **Phone:** HOp-
kins 7-8087.

Head Coach: W. C. "Weeb" Ewbank, Miami (O.)
... First Year.

Publicity: Sam Banks . . . **Home Phone:** Boulevard
284.

Assistant Coaches: "Red" Cumiskey, Charley Win-
ner, two more to be named.

Colors: Royal Blue, White and Silver.

Home Field: Baltimore Memorial Stadium . . . **Seat-
ing Capacity:** 55,000.

Leading Passers: Fred Enke (Arizona), 169 passes,
71 completions, 1,054 yards, 8 TD's; George
Taliaferro (Indiana), 55 passes, 15 completions,
211 yards, 2 TD's.

Leading Runners: John Huzvar (Pittsburgh, 119 tries, 515 yards, 4.3 average;
Taliaferro, 102 tries, 479 yards, 4.7 average.

Leading Receivers: Dan Edwards (Georgia), 35 for 312 yards, 3 TD's; Mel Embree (Pepperdine), 23 for 272 yards, 1 TD; Taliaferro, 20 for 346 yards, 2 TD's; Buddy Young (Illinois), 12 for 201 yards, 3 TD's.

Leading Scorers: Bert Rechichar (Tennessee), 33 points on 3 TD's and 5 field goals; Huzvar, 30 points on 5 TD's.

Other Star Veterans: Tom Keane (West Virginia); Art Donovan (Boston College); Gino Marchetti (San Francisco); Dick Barwegen (Purdue); Barney Poole (Army-Mississippi), Don Shula (John Carroll).

Outstanding New Men: Cotton Davidson (Baylor), Glenn Turner (Georgia Tech), Leon Hardeman (Georgia Tech), Bob Schoonmaker (Missouri).

Coming Out of Service: Jim Mutscheller (Notre Dame), Jack Bighead (Pepperdine), Breck Stroschein (U.C.L.A.), John Mazur (Notre Dame).

1953 Record: Won 3; Lost 9; Tied 0; Points 182; Opponents Points 350. Standing—Fifth in Western.

All-Time Record vs. Steelers: Won 0; Lost 1; Tied 0.

1954 SCHEDULE

Sept. 26*—Giants
Oct. 3*—Eagles
Oct. 10—Browns
Oct. 17—Giants
Oct. 24*—Browns
Oct. 31*—Steelers
Nov. 7—Eagles
Nov. 14—Rams
Nov. 21*—Redskins
Nov. 28—Steelers
Dec. 5*—Bears
Dec. 12—Redskins

* Home Games

CHICAGO CARDINALS

Address: 511 S. Plymouth Ct., Chicago 5 . . . **Phone:** WAbash 2-9334.

Coach: Joe Stydahar (West Virginia) . . . 2nd Year.

Publicity: Eddie McGuire . . . **Team Colors:** Cardinal Red and White.

Home Field: Comiskey Park . . . **Seating Capacity:** 46,817.

Leading Scorers: George Pat Summerall, 50 points, 23 PAT's, 9 FG's; Gern Nagler, 36 points, 6 TD's; Johnny Olszewski, 30 points, 5 TD's.

Leading Runners: Charley Trippi, 433 yards on 97 carries, 4.5 average; Olszewski, 386 yards on 106 carries, 3.6 average.

Leading Passers: Jim Root, 192 passes, 80 complete, 1,149 yards, 8 TD's; Steve Romanik, 117 passes, 50 complete, 641 yards, 4 TD's.

Leading Receivers: Don Stonesifer, 56 for 684 yards, 2 TD's; Nagler, 43 for 610 yards, 6 TD's.

Other Star Veterans: Backs—Billy Cross, Ollie Matson, Jim Root, Steve Romanik, John Panelli, Tony Curcillo, Roy Barni, Bill Svoboda and Dick Lane. Linemen—Jack Jennings, Jerry Groom, Tom Bienemann, Leo Sanford, Don Joyce, Jack Simmons, Ray Ramsey, Fred Walner and Ed Listopad.

Outstanding New Players: Backs—Lamar McHan (Arkansas), Homer Smith (Princeton), Bobby Cavazos (Texas Tech), Bill Bredde (Oklahoma A&M), Tom McHugh (Notre Dame), Tommy Koller (William & Mary), Tommy Lewis (Alabama), and Jerry Marchand (Tulane). Linemen—Gary Knafelc (Colorado), Don Dohoney (Michigan State), Howard Pitt (Duke), Leo Sugar (Purdue), Lou Sawchik (Ohio U.), Len Teeuws (Tulane), Bob Morgan (Maryland), Don Coleman (Michigan State), Charles Ulrich (Illinois).

1953 Record: Won 1; Lost 10; Tied 1; 190 Points; Opponents Points 337.

All-Time Record vs. Steelers: Won 4; Lost 12; Tied 1.

PITTSBURGH STEELERS

1954 SCHEDULE

Sept. 26—Packers
Oct. 2†—Redskins
Oct. 9†—Eagles
Oct. 17*—Browns
Oct. 23†—Eagles
Oct. 31—Cards
Nov. 7*—Giants
Nov. 14—Redskins
Nov. 20†—49ers
Nov. 28*—Cards
Dec. 5—Giants
Dec. 12—Browns

* Home Games

† Night Games

Address: 521 Grant St., Pittsburgh Pa. . . . **Phone:** GRant 1-2150.

Head Coach: Joe Bach (Notre Dame) . . . Third Year.

Publicity: Ed Kiely . . . **Team Colors:** Gold & Black.

Home Field: Forbes Field . . . **Seating Capacity:** 34,528.

Leading Scorers: Mathews, 7 TD's, 44 points; Bolkovac, 45 points; Nickel and Chandnois, 4 TD's each, 24 points.

Leading Runners: Rogel, 137 attempts, 527 yards; Chandnois, 123 attempts, 470 yards; Mathews, 65 attempts, 260 yards.

Leading Passers: Finks, 292 attempts, 131 completions, 1,484 yards, 8 TDP's, 77 longest; Mack-

rides, 94 attempts, 48 completions, 453 yards, 1 TDP, 36 longest.

Leading Receivers: Nickel, No. 62, 743 yards, 4 TD's; Chandnois, No. 43, 412 yards, Mathews, No. 27, 346 yards, 4 TD's.

Other Star Veterans: Stautner (T), Walsh (C), Dodrill (G), Brady (B), Butler (E), Elter (B), Brandt (B), Flannagan (G), DeCarlo (B), Bolkovac (T), Sulima (E), Ferry (T), Hughes (G), Schweder (G), Tepe (C), Calvin (B), Gaoma (T), Palmer (T).

Outstanding New Players: John Lattner (Notre Dame), back; Paul Cameron (UCLA), back; Pat Stark (Syracuse), quarterback; Tom Miner (Tulsa), end; Joe Zombek (Pitt), end; John O'Brien (Florida), end; Don Fritz (Cincinnati), end; Bob Fisher (Tennessee), tackle; Jos. Fulwyler (Oregon State), center; Dan Tassotti (Miami), tackle; Al Brosky (Illinois), back.

1953 Record: Won 6; Lost 6; Tied 0; Points 211; Opponents Points 263.

1953 Standing (in Conference): Fourth.

CHICAGO BEARS

1954 SCHEDULE

Sept. 26—Lions
Oct. 3—Packers
Oct. 10*—Colts
Oct. 17*—49ers
Oct. 24—Rams
Oct. 31—49ers
Nov. 7*—Packers
Nov. 14*—Browns
Nov. 21—Colts
Nov. 28*—Rams
Dec. 5—Cards
Dec. 12*—Lions

* Home Games

Address: 233 W. Madison St. . . . **Phone:** DEarborn 2-5400.

Head Coach: George Halas . . . 29th Year.

Publicity: Frank Korch . . . **Team Colors:** Orange, Navy Blue and White.

Home Field: Wrigley Field . . . **Seating Capacity:** 50,000.

Leading Scorer: George Blanda, 48 points, 27 extra points, 7 field goals.

Leading Runners: Fred Morrison, 307 yards in 95 tries; Billy Stone, 169 yards in 72 tries.

Leading Passers: George Blanda, 169 passes in 362 attempts, 2,164 yards, 14 TD's, 46.7%; Tommy O'Connell, 33 passes in 67 attempts, 437 yards, 1 TD, 49.3%.

Leading Receivers: Jim Dooley, 53 passes, 841 yards and 4 TD's; Bill McColl, 36 passes, 453 yards and 4 TD's.

Other Star Veterans: Tackles—George Connor, Fred Williams, Bill Bishop, John Kreamcheck. Ends—Ed Sprinkle, Bill Wightkin. Guards—Frank Dempsey, John Helwig. Centers—Gerald Weatherly, Wayne Hansen. Backs—Don Kindt, Leon Campbell, Jerry Shipkey, S. J. Whitman.

Outstanding New Players: Backs—Zeke Bratkowski, Ed Brown, Stan Wallace, Bucky McElroy, Ray Smith, Pete Perini, Chick Jagade. Linemen—Stanley Jones, Ed Meadows, John Hudson, D. C. Andrews, Joe Faragalli, Larry Brink.

1953 Record: Won 3, Lost 8, Tied 1—Standing: Fourth.

All-Time Record vs. Steelers: Won 13; Lost 0; Tied 0.

1954 SCHEDULE

Sept. 26*—Browns
Oct. 3—Cards
Oct. 9†—Steelers
Oct. 17—Redskins
Oct. 23†—Steelers
Oct. 30†—Packers
Nov. 7*—Cards
Nov. 14—Giants
Nov. 21—Browns
Nov. 28*—Redskins
Dec. 5—Lions
Dec. 12*—Giants

* Home Games
† Night Games

PHILADELPHIA EAGLES

Address: 15th and Locust Sts. . . . **Phone:** PE nny-packer 5-4014.

Head Coach: James (Tiny) Trimble (Indiana) . . . Third Year.

Publicity: Edward S. Hogan . . . **Home Phone:** LI 9-2496.

Assistant Coaches: Vic Lindskog and Charles Gauer.
Colors: Kelly Green and White.

Home Field: Connie Mack Stadium . . . **Seating Capacity:** 60,000.

Leading Passers: Bobby Thomason (VMI), 304 passes, 162 completions, 2,462 yards, 21 touchdowns. Adrian Burk (Baylor), 119 passes, 56 completions, 788 yards, four touchdowns.

Leading Runners: Don Johnson (California), 83 carries, 439 yards, 5.3 average. Jerry Williams (Washington), 61 carries, 345 yards, 5.7 average. Frank Ziegler (Georgia Tech), 83 carries, 320 yards, 3.8 average.

Leading Receivers: Pete Pihos (Indiana), 63 caught for 1,049 yards and 10 TD's, NFL champion for 1953; Bobby Walston (Georgia), 41 caught for 750 yards and 5 TD's; Jerry Williams (Washington), 31 caught for 438 yards and 1 TD.

Leading Scorers: Walston, 87 points on 5 TD's, 45 extra points and four field goals; Pihos, 60 points on 5 TD's.

Other Star Veterans: Chuck Bednarik (Penn), Frank Kilroy (Temple), Ken Farragut (Mississippi), Mike Jarmoluk (Temple), Wayne Robinson (Minnesota), Tom Scott (Virginia), Ken Snyder (Georgia Tech), Norman Willey (Marshall).

Outstanding New Men: Neill Worden (Notre Dame), Men Mavraides (Notre Dame), Ted Connor (Nebraska), Tony Rados (Penn State), Ralph Paolone (Kentucky), Hal Lambert (TCU), Jerry Norton (SMU), Dan Hunter (Florida).

Coming Out of Service: Ken Huxhold (Wisconsin), Dick LemMon (California), Jack Blount (Mississippi State).

1953 Record: Won 7; Lost 4; Tied 1; Points 352; Opponents Points 215. Div. Standing, 2nd.

All-Time Record vs. Steelers: Won 23; Lost 13; Tied 1.

1954 SCHEDULE

Sept. 26—Eagles
Oct. 3*—Lions
Oct. 10*—Cards
Oct. 17—Steelers
Oct. 24—Cards
Oct. 31*—Giants
Nov. 7*—Redskins
Nov. 14—Bears
Nov. 21*—Eagles
Nov. 28—Giants
Dec. 5—Redskins
Dec. 12*—Steelers

* Home Games

CLEVELAND BROWNS

Address: 405 Leader Bldg., 21—Phone: TOWer 1-3400.

Head Coach: Paul E. Brown . . . Ninth Year . . .

Team Colors: Seal Brown, Orange, White & Silver.

Publicity: Harold Sauerbrei.

Home Field: Cleveland Stadium . . . Seating Capacity: 78,207.

Leading Scorers: Lou Groza, 23 field goals, 39 extra points, 108 points; Ray Renfro, 9 TD's, 54 points; Otto Graham, 6 TD's, 36 points; Dante Lavelli, 6 TD's, 36 points.

Leading Passer:	Atts.	Comp.	Yds.	TDP	Long
Graham	258	167	2,722	11	70

Leading Runners:	Atts.	Net	Long
Renfro	60	352	58
Jagade	86	344	23
Reynolds	72	313	16

Other Star Veterans: Ford (E); Gatski (C); Noll (G); Colot (T); Sandusky (T); Lahr (B); Gorgal (B); James (B); Brewster (E); Carpenter (B); Jones (B); Catlin (C); Atkins (E); Gibron (G); Michaels (B); Motley (B).

Outstanding New Players: Bobby Garrett (Stanford), quarterback; Chester Hanulak (Maryland), back; John Bauer (Illinois), guard; Carlton Massey (Texas), end; Gene Filipski (Villanova), back; Mike McCormack (Kansas), tackle; Tom Carodine (Nebraska), back; Asa Jenkins (Toledo), back; Dick Raidel (Kent State), guard; Harold Bradley (Iowa), guard; Jerry Hilgenberg (Iowa), center.

1953 Record: Won 11; Lost 1; Tied 0; Points 348; Opponents Points 162.

1953 Standing (in Conference): First.

All Time Record vs. Steelers: Won 8; Lost 0; Tied 0.

1954 SCHEDULE

Sept. 26*—Redskins
Oct. 3—Rams
Oct. 10—Packers
Oct. 17—Bears
Oct. 24*—Lions
Oct. 31*—Bears
Nov. 7*—Rams
Nov. 14—Lions
Nov. 20—Steelers
Nov. 28—Colts
Dec. 5*—Packers
Dec. 11*—Colts

* Home Games

SAN FRANCISCO 49ers

Address: 760 Market St., San Francisco 2. . . Phone: DOUglas 2-3812.

Coach: Lawrence T. (Buck) Shaw (Notre Dame) . . . Ninth Year.

Publicity: Dan F. McGuire . . . Team Colors: Cardinal and Silver.

Home Field: Kezar Stadium . . . Seating Capacity: 60,000.

Leading Scorer: Gordy Soltau (Minnesota), League leader, 114 points on 6 TD's, 48 extra points, 10 field goals.

Leading Runners: Joe Perry (Compton J. C.), League leader, 192 tries, 1,018 yards, 5.3 average; Hugh McElhenny (Washington), 7th in League, 112 tries, 503 yards, 4.5 average.

Leading Passer: Y. A. Tittle (LSU), 3rd in League, 259 passes, 149 completions, 2,121 yards, 20 TD's.

Leading Receivers: Billy Wilson (San Jose State), 51 for 840 yards, 10 TD's, Soltau, 43 yards for 620 yards, 6 TD's.

Other Star Veterans: Backs—Joe Arenas (Omaha); Pete Schabarum (California); Billy Mixon (Georgia); Rex Berry (Brigham Young). Linemen—Leo Nomellini (Minnesota); Bruno Banducci (Stanford); Bob St. Clair (U.S.F.-Tulsa); Al Carapella (Miami); Bill Johnson (Tyler, Tex., J.C.); Bob Toneff (Notre Dame).

Outstanding New Players: Backs—John Henry Johnson (Arizona State at Tempe and St. Mary's); Gene Shannon (Houston); Billy Tidwell (Texas A&M); Linemen—Marion Campbell (Georgia); Leo Rucka (Rice); Bob Hantla (Kansas); Ted Connolly (Santa Clara-Tulsa); Steve Korcheck (George Washington).

1953 Record: Won 9; Lost 3; Tied 0; Points 372; Opponents Points 377.

1953 Standing (in Conference): Second.

All-Time Record vs. Steelers: Won 1; Lost 1; Tied 0; Pct. .647.

1954 SCHEDULE

Sept. 26—Steelers
Oct. 3*—Bears
Oct. 10*—49ers
Oct. 17*—Rams
Oct. 24—Colts
Oct. 30—Eagles
Nov. 7—Bears
Nov. 13*—Colts
Nov. 21*—Lions
Nov. 25*—Lions
Dec. 5—49ers
Dec. 12—Rams

* Home Games

GREEN BAY PACKERS

Address: 349 S. Washington St. . . . **Phone:** HEmlock 2-4873.

Head Coach: Lisle Blackbourn (Lawrence) . . . First Year.

Public Relations: Francis Ryan . . . **Team Colors:** Navy Blue, Green and Gold.

Home Field: City Stadium, Green Bay . . . **Seating Capacity:** 25,000 . . . County Stadium, Milwaukee . . . **Seating Capacity:** 42,000.

Leading Scorers: Fred Cone, 74 points, (6 TD's, 23 PAT's, 5 FG's); Babe Parilli, 24 points, (4 TD's); Bill Howton, (4 TD's).

Leading Passers: Tobin Rote, 185 attempts, 72 completions, 1,005 yards, 5 TDP's; Longest 80 yards;

Babe Parilli, 166 attempts, 74 completions, 830 yards; 4 TDP's, Longest 45 yards.

Leading Receivers: Bill Howton, No. 25, 463 yards, 4 TD's; Bob Mann, No. 23, 327 yards, 2 TD's; Fred Cone, No. 18, 165 yards, 1 TD.

Leading Runners: Breezy Reid, 95 attempts, 498 yards; Fred Cone, 92 attempts, 303 Yards.

Other Star Veterans: John Martinkovic, (E); Al Carmichael (HB); Dave Hanner (T); Val Joe Walker (HB); Bob Dillon (HB); Clayton Tonnemaker (LB); Wildung (T); Elliott (E); Aldridge (HB); Forester (T); Dawson (HB); Ruzich (G); Afflis (T); Cifelli (T).

Outstanding New Players: Art Hunter (Notre Dame), tackle; Bob Fleck (Syracuse), tackle; Veryl Switzer (Kansas State), back; George Timberlake (USC), guard; Tom Allman (W. Va.), back; Max McGee (Tulane), back; Gene Knutson (Michigan), end; Bud Roffler (Washington State), back; Dave Davis (Georgia Tech), end; Emery Barnes (Oregon State), end.

1953 Record: Won 2; Lost 9; Tied 1; Points 200; Opponents Points 338.

1953 Standing (in Conference): Sixth.

All-Time Record vs. Steelers: Packers Won 10; Steelers Won 5; Tied 0.

DIRECTORY OF THE NATIONAL FOOTBALL LEAGUE

Commissioner: BERT BELL

Address: Suite 601, 1518 Walnut St., Philadelphia 2, Pa.—*Phone:* Kingsley 5-6650

Publicity: JOE LABRUM

National Conference

CHICAGO BEARS

Address: 233 W. Madison St., Chicago 6, Ill.
Phone: DEarborn 2-5400
Head Coach: George Halas
Publicity: Frank Korch
Home Field: Wrigley Field
Colors: Orange, Navy Blue and White

SAN FRANCISCO 49ers

Address: 760 Market St., S. F. 2, Cal.
Phone: DOuglas 2-3812
Head Coach: Lawrence T. (Buck) Shaw
Publicity: Dan F. McGuire
Home Field: Kezar Stadium
Colors: Cardinal and Silver

DETROIT LIONS

Address: 1401 Michigan Ave., Detroit 16, Michigan
Phone: WOodward 5-6644
Head Coach: Buddy Parker
Publicity: Bud Erickson
Home Field: Briggs Stadium
Colors: Honolulu Blue and Silver

GREEN BAY PACKERS

Address: 349 S. Washington St., Green Bay, Wisconsin
Phone: HEmlock 2-4873
Head Coach: Lisle Blackburn (Lawrence)
Publicity: Francis Ryan
Home Fields: Milwaukee County Stadium; City Stadium, Green Bay
Colors: Navy Blue, Green and Gold

LOS ANGELES RAMS

Address: 7813 Beverly Blvd., Los Angeles 36, California
Phone: WEbster 3-8291
Head Coach: Hampton Pool
Publicity: Pete Rozelle
Home Field: Memorial Coliseum
Colors: Royal Blue, Gold and White

BALTIMORE COLTS

Address: 2023 N. Charles St., Baltimore, Maryland
Phone: HOpkins 7-8087
Head Coach: W. G. Ewbank
Publicity: Sam Banks
Home Field: Memorial Stadium
Colors: Royal Blue, White and Silver

American Conference

CHICAGO CARDINALS

Address: 511 S. Plymouth Ct., Chicago 5, Ill.
Phone: WAbash 2-9334
Head Coach: Joe Stydahar
Publicity: Eddie McGuire
Home Field: Comiskey Park
Colors: Cardinal Red and White

CLEVELAND BROWNS

Address: 405 Leader Bldg., Cleveland 21, Ohio
Phone: TOwer 1-3400
Head Coach: Paul Brown
Publicity: Harold Sauerbrei
Home Field: Cleveland Stadium
Colors: Seal Brown, Orange, White and Silver

NEW YORK GIANTS

Address: 11 West 42nd St., New York 36, New York
Phone: CHickering 4-3400
Head Coach: Jim Lee Howell
Publicity: Robert Daley
Home Field: Polo Grounds
Colors: Red, White and Blue

PHILADELPHIA EAGLES

Address: 15th and Locust Sts., Phila., Pa.
Phone: PENnypacker 5-4014
Head Coach: James Trimble
Publicity: Ed Hogan
Home Field: Connie Mack Stadium
Colors: Kelly Green and White

PITTSBURGH STEELERS

Address: 521 Grant St., Pittsburgh 19, Pa.
Phone: GRant 1-2150
Head Coach: Joe Bach
Publicity: Ed Kiely
Home Field: Forbes Field
Colors: Gold and Black

WASHINGTON REDSKINS

Address: 9th and H Sts., N. W., Washington, D. C.
Phone: District 7-6140
Head Coach: Earl L. Lambeau
Publicity: Dick McCann
Home Field: Griffith Stadium
Colors: Burgundy and Gold

THE NATIONAL FOOTBALL LEAGUE 1954 SCHEDULE

SUNDAY, SEPT. 26

Chicago Bears at Detroit	2:05
Cleveland at Philadelphia	2:05
Los Angeles at Baltimore	2:05
New York at Chicago Cardinals	1:05
Pittsburgh at Green Bay	1:35
Washington at San Francisco	2:05

SATURDAY, OCT. 2 (Night)

New York at Baltimore	8:05
Washington at Pittsburgh	8:05

SUNDAY, OCT. 3

Chicago Bears at Green Bay	1:35
Detroit at Cleveland	2:05
Philadelphia at Chicago Cardinals	1:05
San Francisco at Los Angeles	2:05 or 3:05

SATURDAY, OCT. 9 (Night)

Pittsburgh at Philadelphia	8:05
----------------------------	------

SUNDAY, OCT. 10

Baltimore at Chicago Bears	1:05
Chicago Cardinals at Cleveland	2:05
Los Angeles at Detroit	2:05
New York at Washington	2:05
San Francisco vs. Green Bay at Milwaukee	1:35

SATURDAY, OCT. 16 (Night)

Baltimore at Detroit	8:05
----------------------	------

SUNDAY, OCT. 17

Chicago Cardinals at New York	2:05
Cleveland at Pittsburgh	2:05
Los Angeles vs. Green Bay at Milwaukee	1:35
Philadelphia at Washington	2:05
San Francisco at Chicago Bears	1:05

SATURDAY, OCT. 23 (Night)

Philadelphia at Pittsburgh	8:05
----------------------------	------

SUNDAY, OCT. 24

Chicago Bears at Los Angeles	2:05
Cleveland at Chicago Cardinals	1:05
Detroit at San Francisco	2:05
Green Bay at Baltimore	2:05
Washington at New York	2:05

SATURDAY, OCT. 30 (Night)

Green Bay at Philadelphia	8:05
---------------------------	------

SUNDAY, OCT. 31

Baltimore at Washington	2:05
Chicago Bears at San Francisco	2:05
Detroit at Los Angeles	2:05
New York at Cleveland	2:05
Pittsburgh at Chicago Cardinals	1:05

SATURDAY, NOV. 6 (Night)

Detroit at Baltimore	8:05
----------------------	------

SUNDAY, NOV. 7

Chicago Cardinals at Philadelphia	2:05
Green Bay at Chicago Bears	1:05
Los Angeles at San Francisco	2:05
New York at Pittsburgh	2:05
Washington at Cleveland	2:05

SATURDAY, NOV. 13 (Night)

Baltimore vs. Green Bay at Milwaukee	8:05
--------------------------------------	------

SUNDAY, NOV. 14

Chicago Cardinals at Los Angeles	2:05
Cleveland at Chicago Bears	1:05
Philadelphia at New York	2:05
Pittsburgh at Washington	2:05
San Francisco at Detroit	2:05

SATURDAY, NOV. 20 (Night)

San Francisco at Pittsburgh	8:05
-----------------------------	------

SUNDAY, NOV. 21

Chicago Bears at Baltimore	2:05
Detroit at Green Bay	1:05
Los Angeles at New York	2:05
Philadelphia at Cleveland	2:05
Washington at Chicago Cardinals	1:05

THURSDAY, NOV. 25 (Thanksgiving)

Green Bay at Detroit	11:05
----------------------	-------

SUNDAY, NOV. 28

Chicago Cardinals at Pittsburgh	2:05
Cleveland at New York	2:05
Los Angeles at Chicago Bears	1:05
San Francisco at Baltimore	2:05
Washington at Philadelphia	2:05

SATURDAY, DEC. 4 (Afternoon)

Baltimore at Los Angeles	2:05
--------------------------	------

SUNDAY, DEC. 5

Chicago Bears at Chicago Cardinals	1:05
Cleveland at Washington	2:05
Green Bay at San Francisco	2:05
Philadelphia at Detroit	2:05
Pittsburgh at New York	2:05

SATURDAY, DEC. 11 (Afternoon)

Baltimore at San Francisco	2:05
----------------------------	------

SUNDAY, DEC. 12

Chicago Cardinals at Washington	2:05
Detroit at Chicago Bears	1:05
Green Bay at Los Angeles	2:05
New York at Philadelphia	2:05
Pittsburgh at Cleveland	2:05

SUNDAY, DEC. 26

Championship Game in Eastern Conference City



Enjoy Life with Miller High Life!

At the game, at home or at your favorite tavern, club, hotel or restaurant, treat yourself and your friends to an extra measure of pleasure with Miller High Life, the Champagne of Bottle Beer. A genuine Milwaukee beer, Miller High Life is brewed and bottled by the Miller Brewing Company ONLY . . . and ONLY in Milwaukee, Wisconsin.

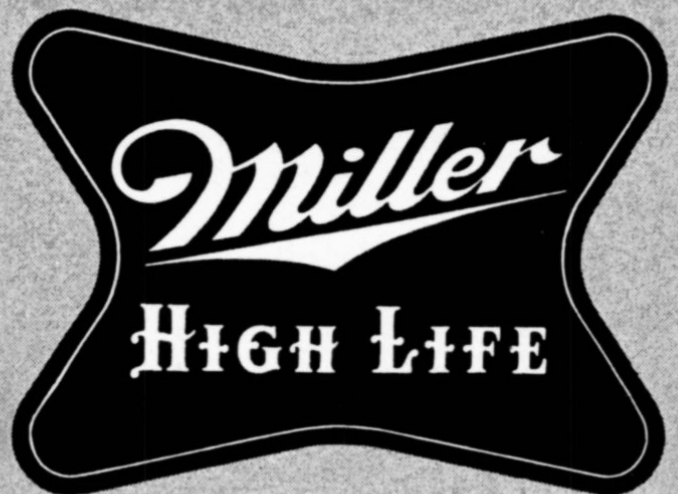
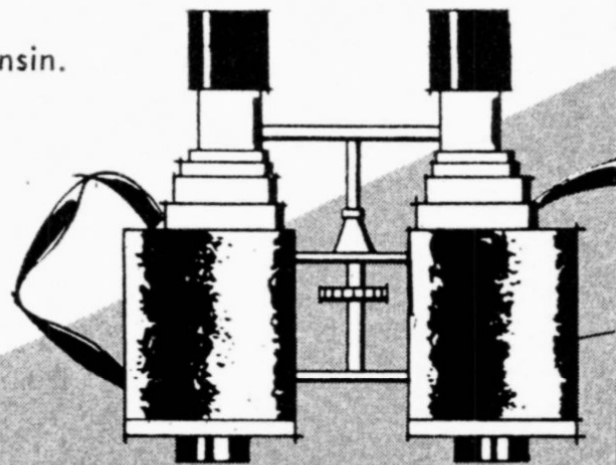

THE NATIONAL CHAMPION OF QUALITY

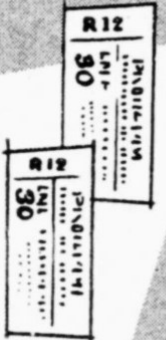



Support Your PITTSBURGH STEELERS!

Attend the home games whenever possible. And when the Steelers are on the road, follow them on Radio and TV by tuning in to the play-by-play reports. Remember too . . . you can add to your listening enjoyment by treating yourself and your friends to a cool, frosty bottle of Miller High Life, the Champagne of Bottle Beer.

A genuine Milwaukee beer, Miller High Life is brewed and bottled by the Miller Brewing Company ONLY . . . and ONLY in Milwaukee, Wisconsin

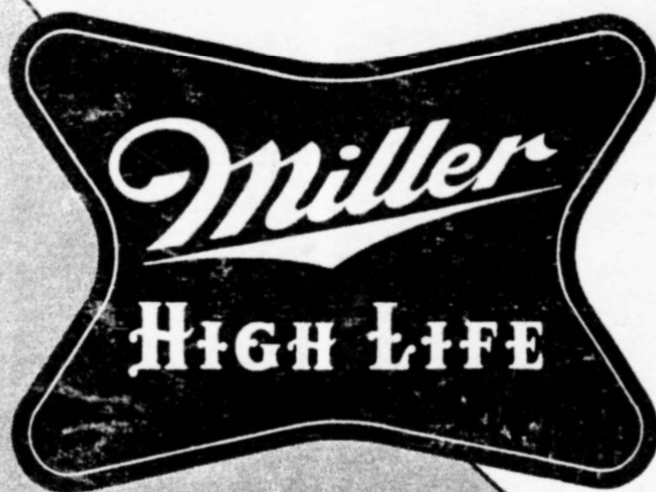

THE NATIONAL CHAMPION OF QUALITY